

H867

Teileliste und Näheinrichtungen
Parts List and Sewing Equipment

Alle Rechte vorbehalten.

Eigentum der Dürkopp Adler GmbH und urheberrechtlich geschützt. Jede Wiederverwendung dieser Inhalte, auch in Form von Auszügen, ist ohne vorheriges schriftliches Einverständnis der Dürkopp Adler GmbH verboten.

All rights reserved.

Property of Dürkopp Adler GmbH and protected by copyright. Any reuse of these contents, including extracts, is prohibited without the prior written approval of Dürkopp Adler GmbH.

Copyright © Dürkopp Adler GmbH 2021

H867

Inhaltsverzeichnis	Tafel / Table	Contents
Armwelle,	1	Upper shaft,
Armwelle-Langarm		Upper shaft-long arm
Antrieb Arm- und Unterwelle,	2	Upper and bottom shaft drive,
Antrieb Arm- und Unterwelle-Langarm,		Upper and bottom shaft drive -long arm,
Rastkupplung		Safety clutch
Fadenhebel,	3	Thread lever,
Fadenhebel-Langarm		Thread lever-long arm
Antrieb Nadeltransport,	4	Needle feed drive,
Antrieb Nadeltransport-Langarm		Needle feed drive-long arm
Alternierender Obertransport,	5	Alternating foot top feed,
Alternierender Obertransport-Langarm		Alternating foot top feed-long arm
Antrieb Untertransport,	6	Bottom feed drive,
Antrieb Untertransport-Langarm		Bottom feed drive-long arm
Transporteurhub	7	Bottom feed
Fusslueftung mech.,	8, 9	Presser foot lift mech.,
Fusslueftung mech.-Langarm		Presser foot lift mech.-long arm
Fusslueftung pneu.,	10	Presser foot lift pneumatic,
Fusslueftung el.pneu.		Presser foot lift el.pneumatic
Hubverstellung,	11	Skipping foot lift pneumatic,
Hubverstellung-Langarm		Skipping foot lift pneumatic -longarm
Greifer XXXL mit Spule	12	Hook XXXL with bobbin
Greiferlager rechts	13	Hook case right
Greiferlager links	14	Hook case left
Fadenabschneider	15	Thread trimmer
Spuler	16	Winder
Spannungsplatte Einnadel mech.	17	Tension plate 1 needle mech.
Spannungsplatte Einnadel pneu.,	18	Tension plate 1 needle pneu.,
Elektronisches Handrad		Electronic hand wheel
Spannungsplatte Zweinadel mech.	19	Tension plate 2 needles mech.
Spannungsplatte Zweinadel pneu.,	20	Tension plate 2 needles pneu.,
Spannungsplatte Zweinadel pneu. -Langarm		Tension plate 2 needles pneu. -longarm
Elektronisches Handrad		Electronic hand wheel
Stichverstellung 1 Stichlaenge	21	Stitch adjustment 1 stitch length
Stichverstellung 2 Stichlaengen,	22	Stitch adjustment 2 stitch lengths,
Stichverkuerzung		Stitch reduction
Verriegelung pneu.,	23	Backtacking pneu.,
Stichverkuerzung		Stitch reduction
Verriegelung mech.,	24	Backtacking mech.,
Verriegelung mech.-Langarm		Backtacking mech.-long arm
Magnetventileinheit, Taster,	25 - 27	Solenoid valve unit, Push-buttons,
Taster-Langarm		Push-butons-long arm
Zentralschmierung,	28	Central lubrication,
Zentralschmierung-Langarm		Central lubrication-long arm
Arm, Fadenfuehrung,	29	Arm, Thread guide,
Integr. Diodennaehleuchte		Sewing light LEDs

H867

Inhaltsverzeichnis	Tafel / Table	Contents
Arm, Fadenfuehrung, Integr. Diodennaehleuchte-Langarm	30	Arm, Thread guide, Sewing light LEDs-long arm
Armdeckel ECO	31	Arm cover ECO
Armdeckel ECO-Langarm	32	Arm cover ECO-longarm
Armdeckel CLASSIC	33	Arm cover CLASSIC
Armdeckel CLASSIC-Langarm	34	Arm cover CLASSIC-long arm
Grundplatte	35	Bed plate
Grundplatte-Langarm	36	Bed plate-long arm
Naehleuchte Halogen	37	Sewing lamp halogen
Teilesatz fuer Ho hsing/DAC Classic	38	Parts set for Ho hsing/DAC Classic
Gestell	39	Stand
Gestell-Langarm	40	Stand-long arm
Wartungseinheit	41	Maintenance unit
Beipack	42 - 44	Accessories
Kantenanschlag	45	Edge guide
Lineal auf Schieber		Edge guide
Integr. Diodennaehleuchte Netzteil		Sewing light LEDs Power supply
Nahtmittefuehrung von vorne pneum. schaltbar	46	Electropneum. seam centre guide
Kantenanschlag		Edge guide
Eindiodennaehleuchte	47	Sewing lamp LED
Werkzeug M-Type	48	Tool kit M-Type
Elektronisches Handrad		Electronic hand wheel
Verriegelung el.pneu.		Backtacking el.pneu.
Restfadenwaechter	49	Thread monitor
Elektropneum. Nadelkuehlung von oben, unten	50	Electropneum. needle cooling upper, lower
Teilesatz FK	51	Parts set FK
Oelstandanzeige		Maintenance indicator
Speicher extern		Memory external
Fusstaster fuer Zusatzfunktionen		Foot switch for additional functions
Index		Index
Stichplattenschieber		Slide
Befestigungsteile fuer Naeheinrichtung		Fastening parts for sewing equip.
Naeheinrichtungen		Sewing equipment
Bauschaltplan		Wiring diagram
Pneu. Geraeteplan		Pneumatic circuit plan

H867



Einnadel-Maschine
single needle machine



Zweinadel-Maschine
two needle machine

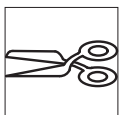

mit Fadenabschneider
with thread trimmer



ohne Fadenabschneider
without thread trimmer

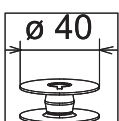

Greifer XXXL
hook XXXL

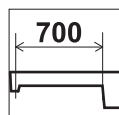

Langarm/long arm

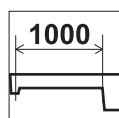

Langarm/long arm



kleben/stick

N nicht einzeln lieferbar/not available as separate part

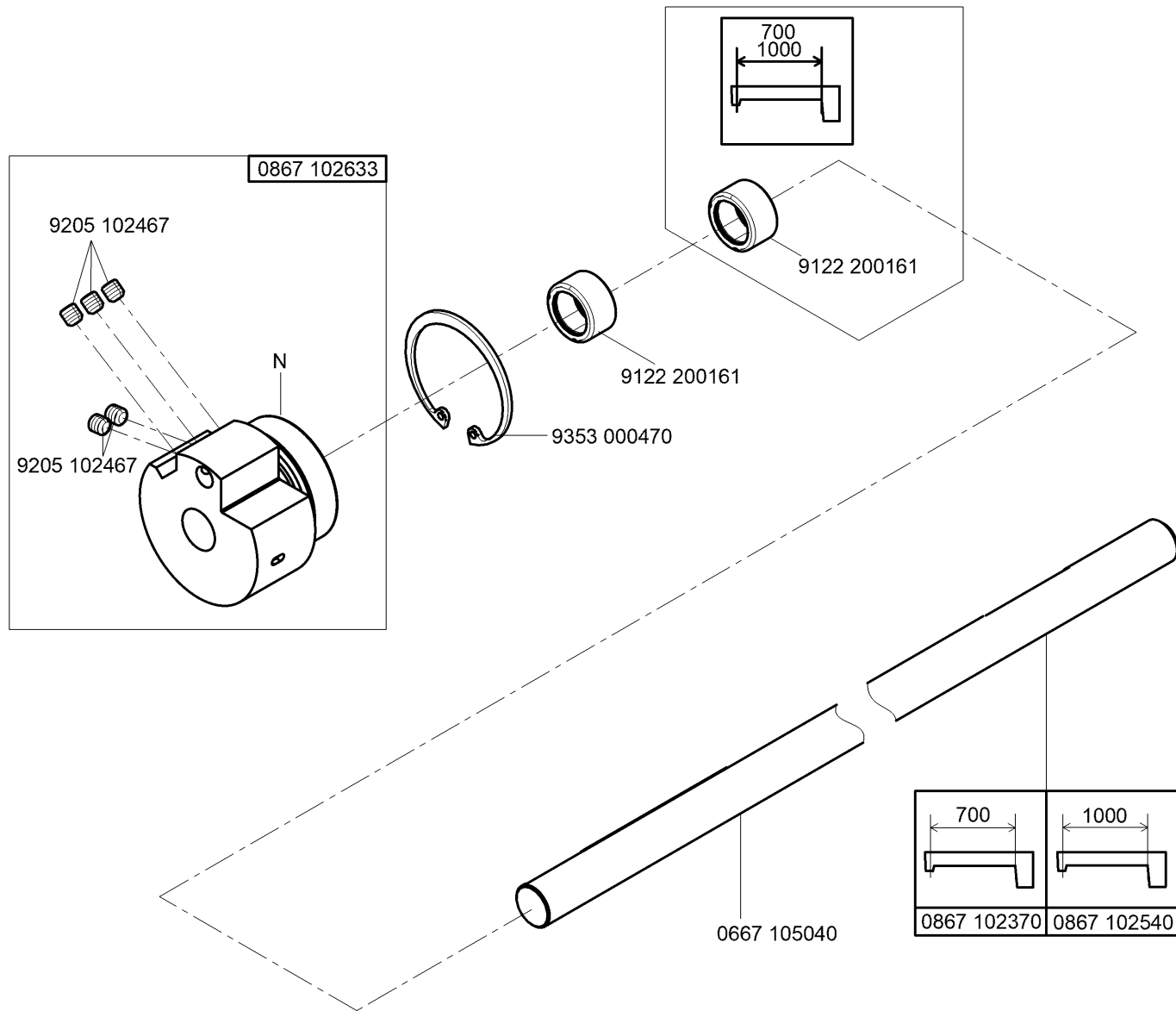

N - nicht als Einzelteil lieferbar
not available as separate part

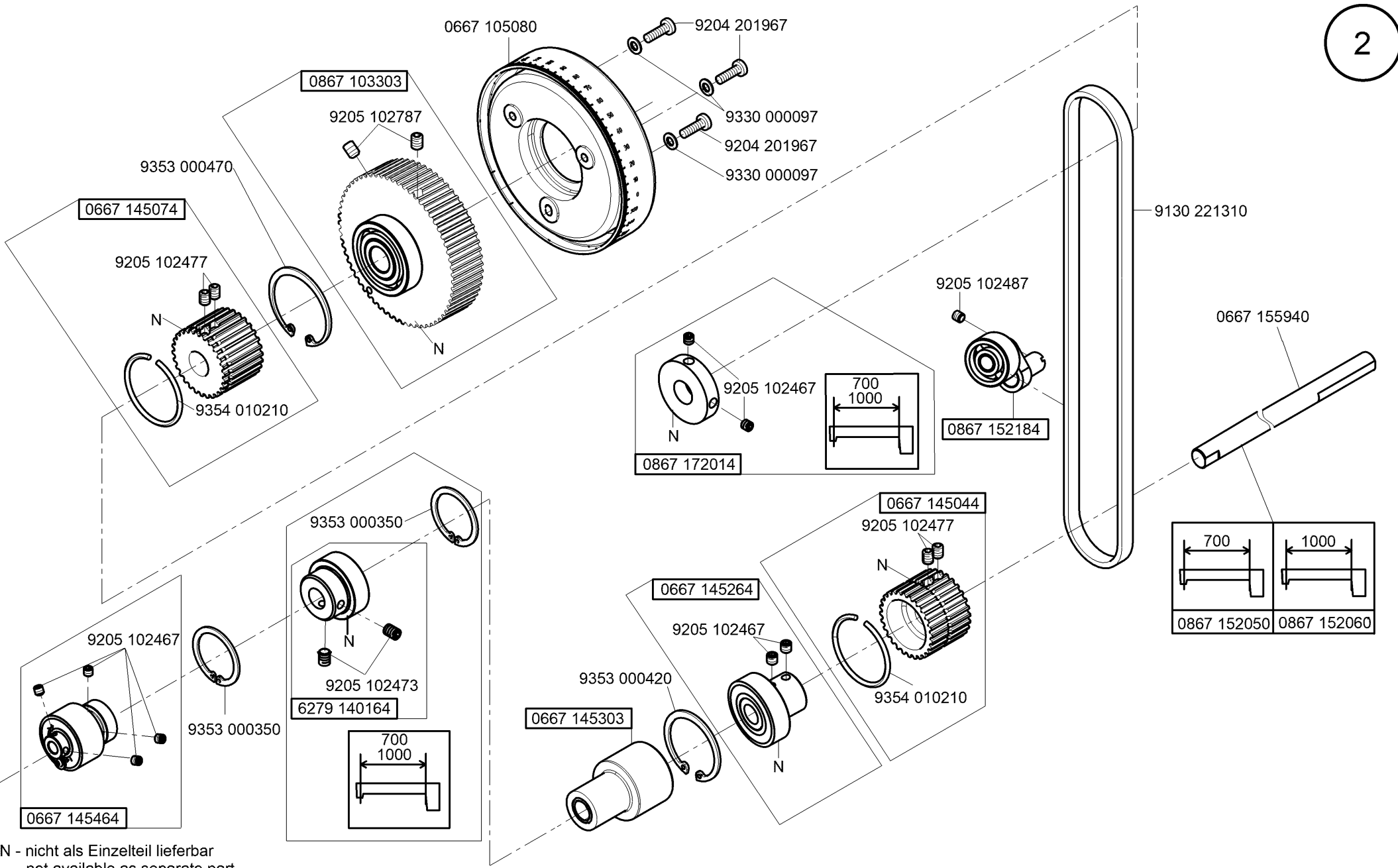

N - nicht als Einzelteil lieferbar
not available as separate part

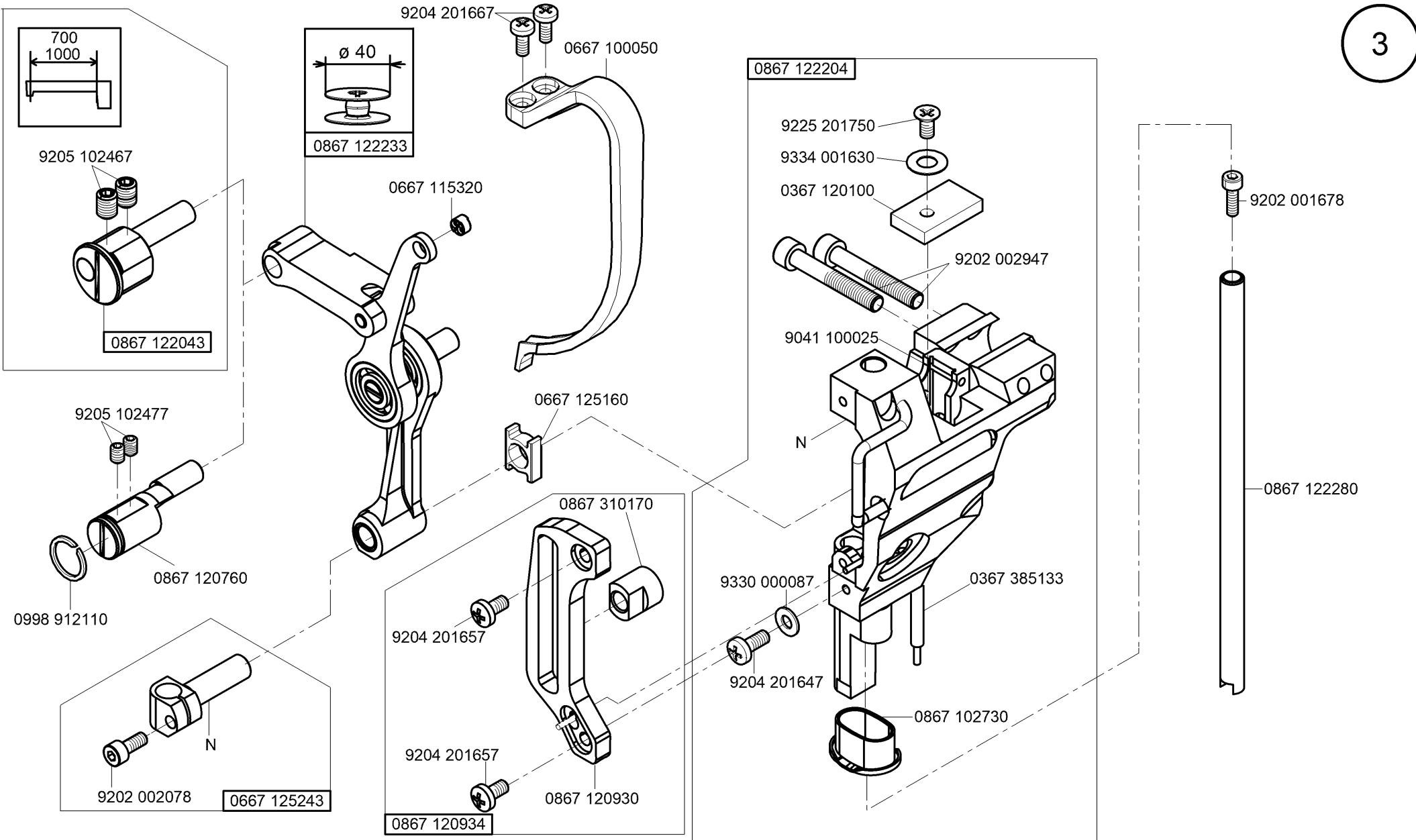

N - nicht als Einzelteil lieferbar
not available as separate part

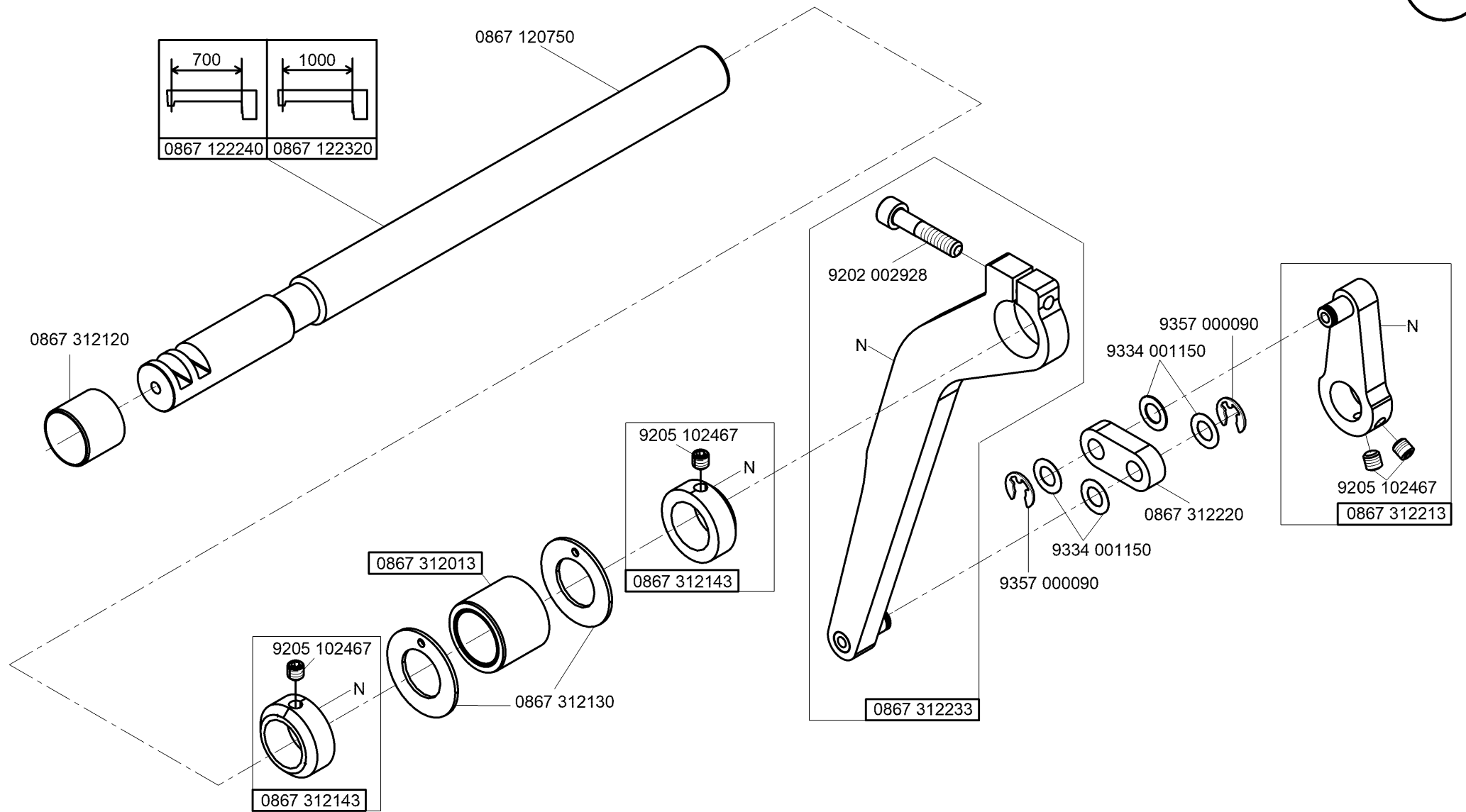

N - nicht als Einzelteil lieferbar
not available as separate part

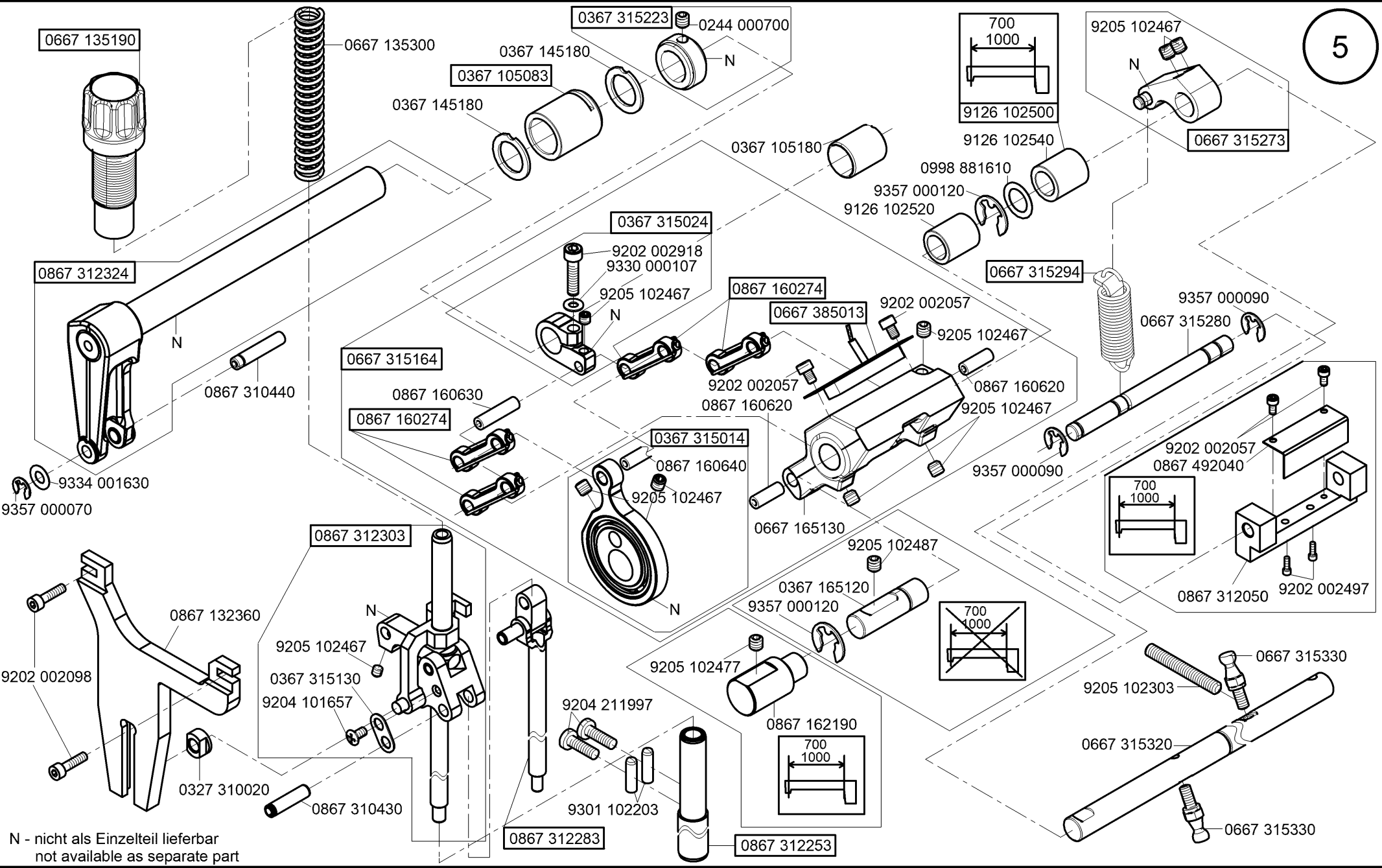

N - nicht als Einzelteil lieferbar
not available as separate part

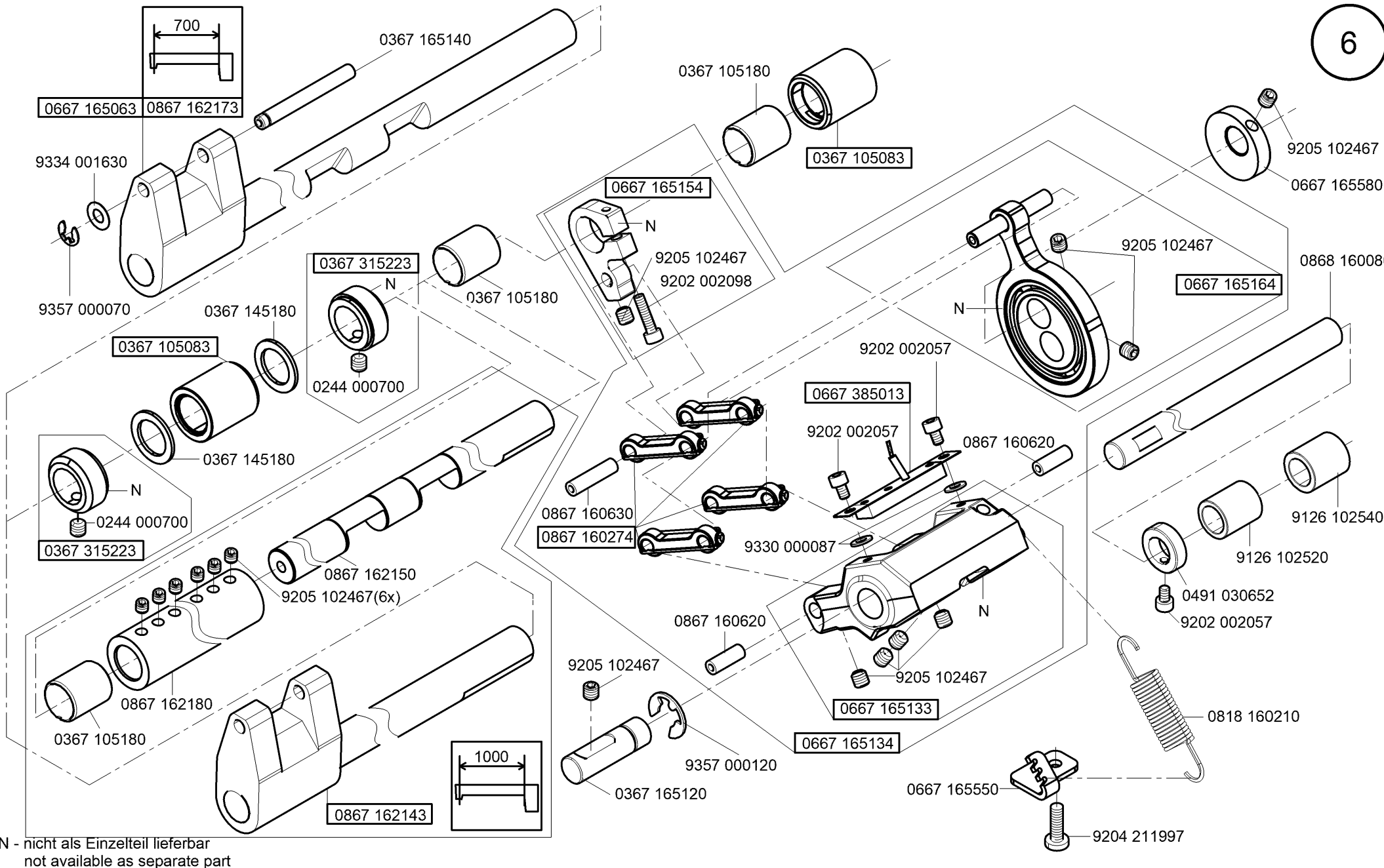

N - nicht als Einzelteil lieferbar
not available as separate part

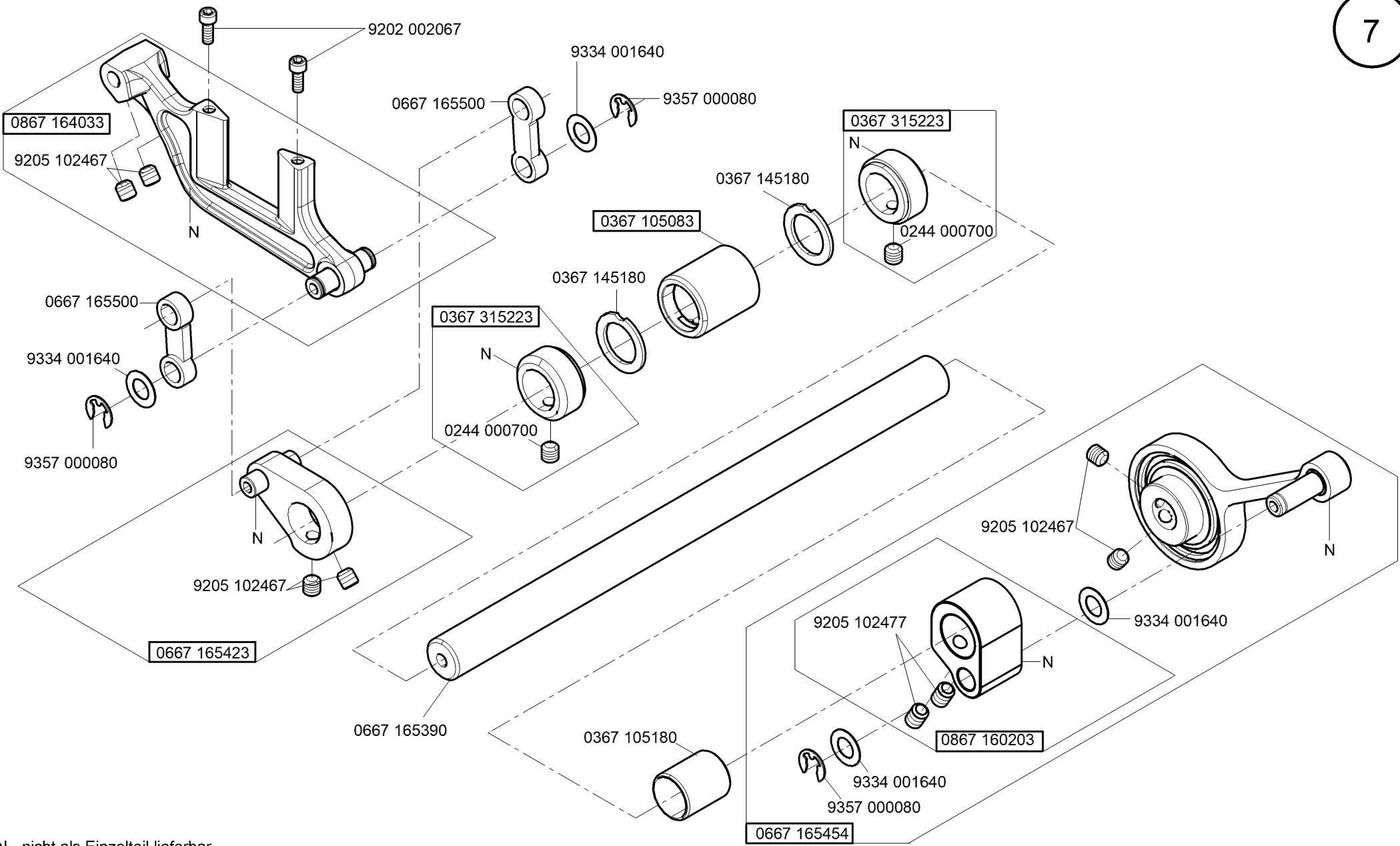

N - nicht als Einzelteil lieferbar
not available as separate part

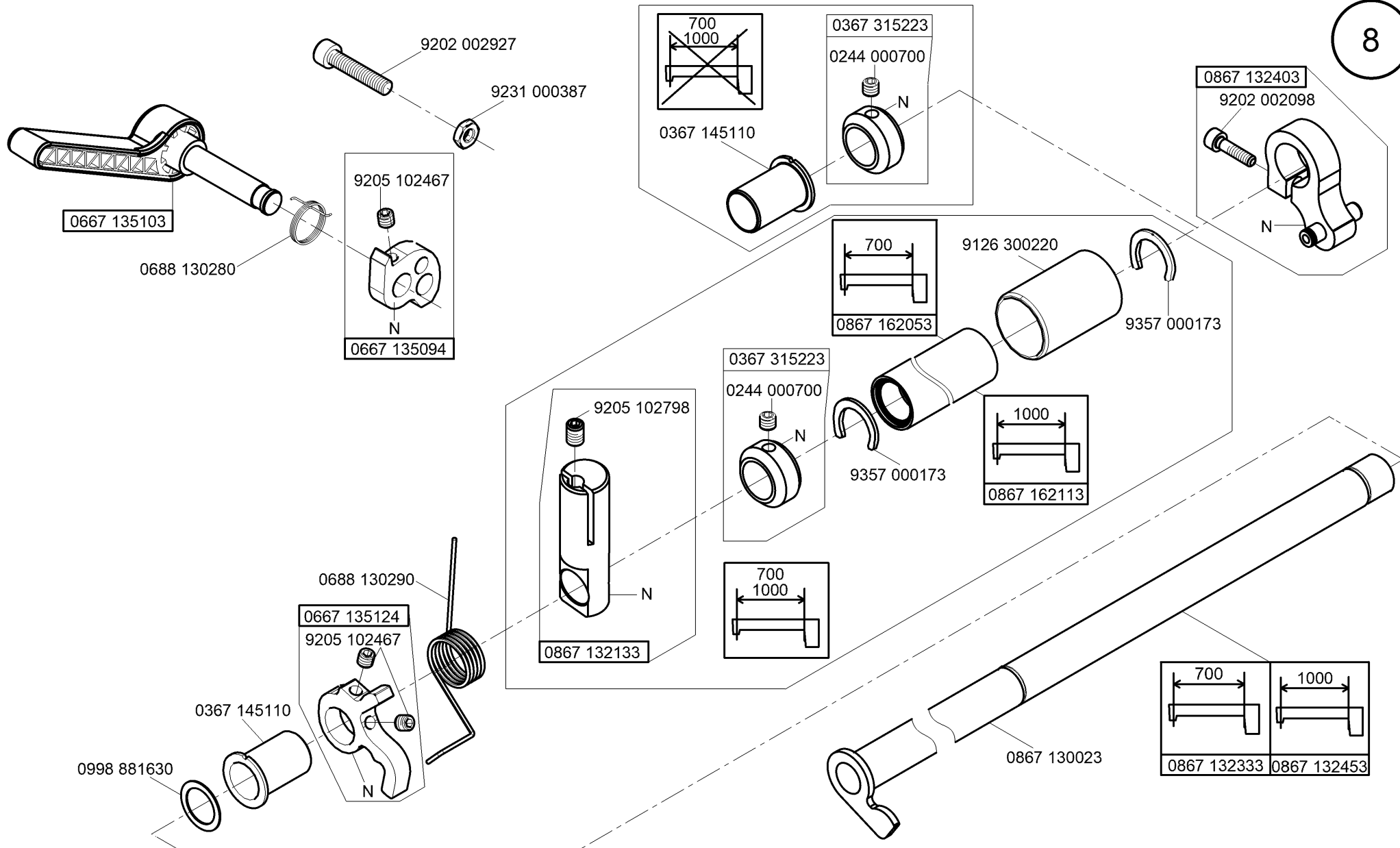

N - nicht als Einzelteil lieferbar
not available as separate part

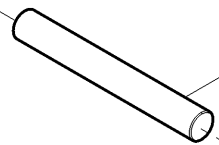
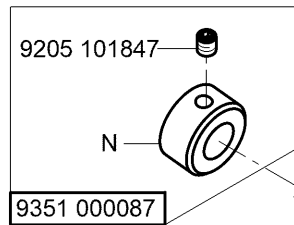

9129 024235

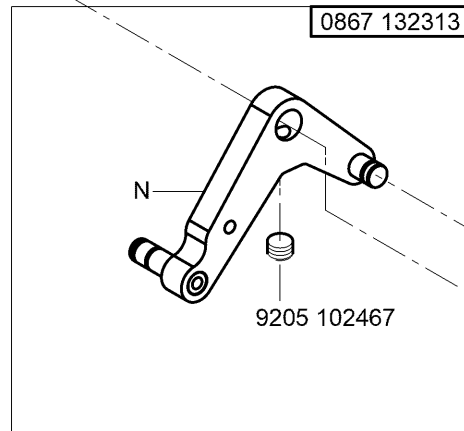

9357 000070

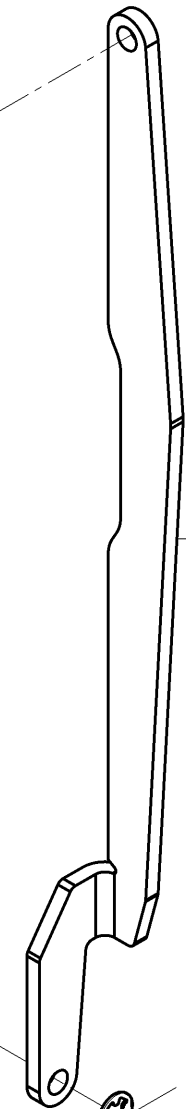

0867 132300



9334 001150



9357 000070

N - nicht als Einzelteil lieferbar
not available as separate part

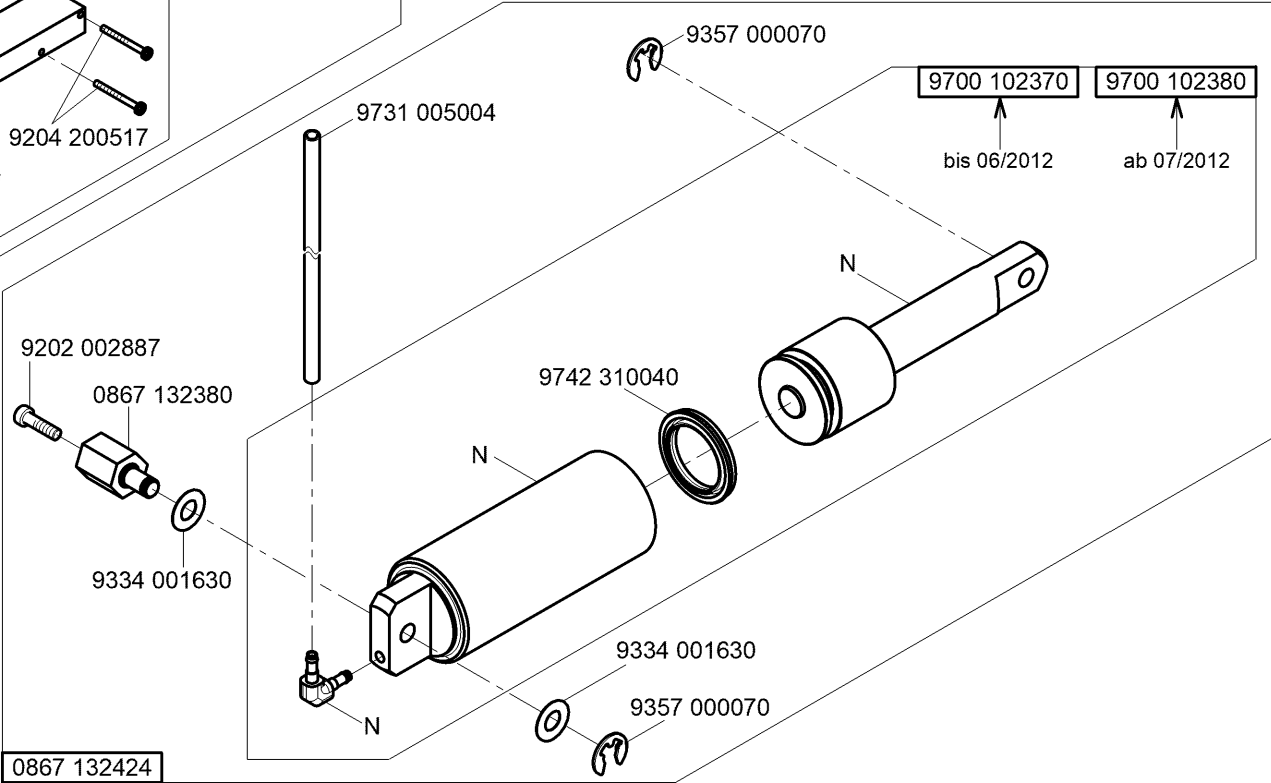
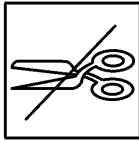
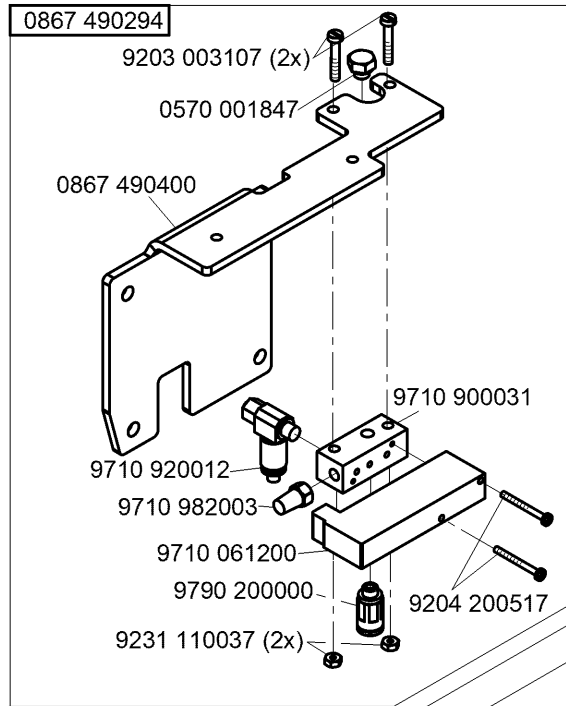
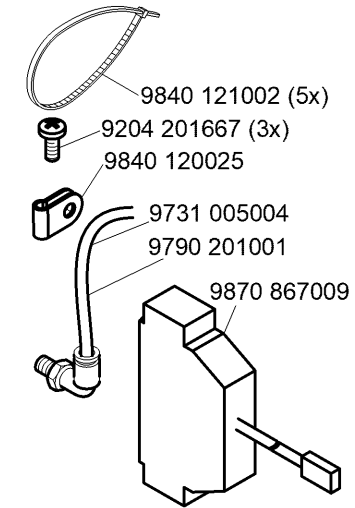

N - nicht als Einzelteil lieferbar
 not available as separate part

CI.H867 -190362
CI.H867 -290362
CI.H867 -190362-70
CI.H867 -290362-70

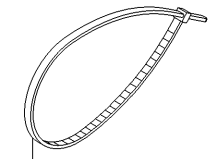
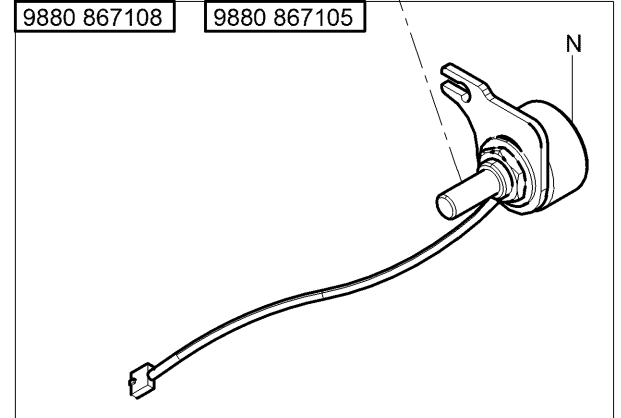
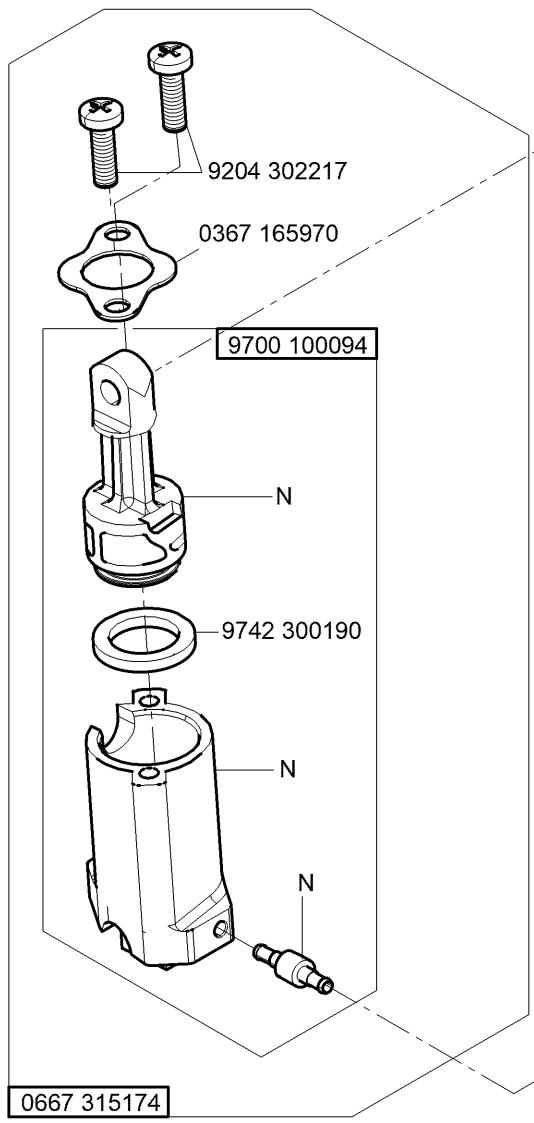
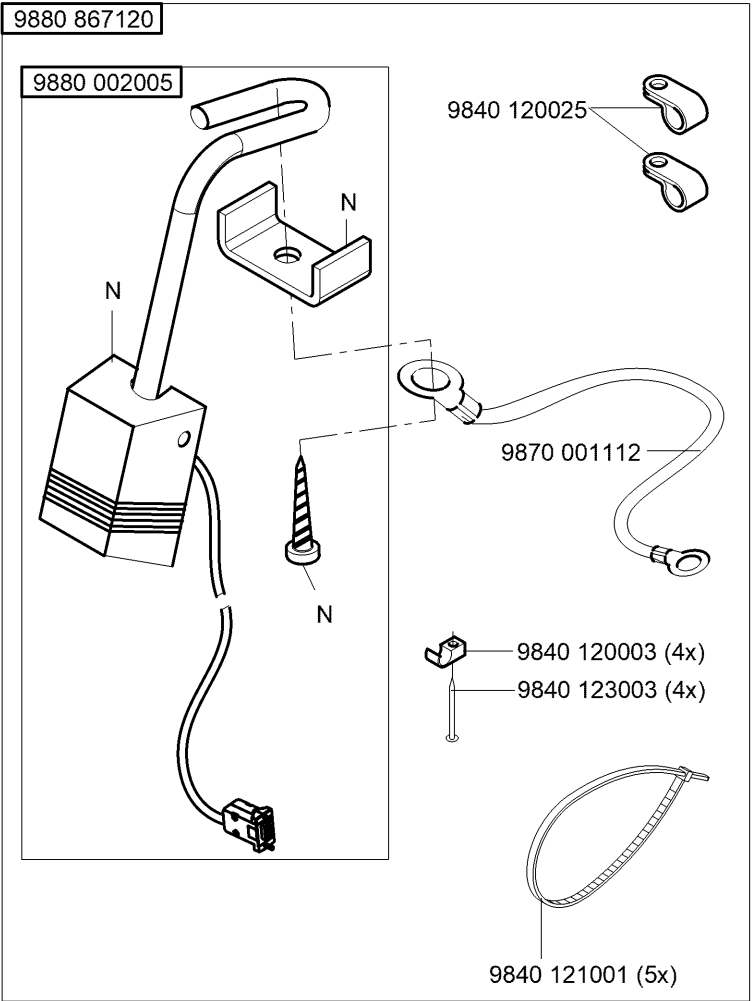
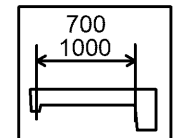
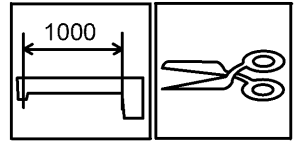

N - nicht als Einzelteil lieferbar
not available as separate part

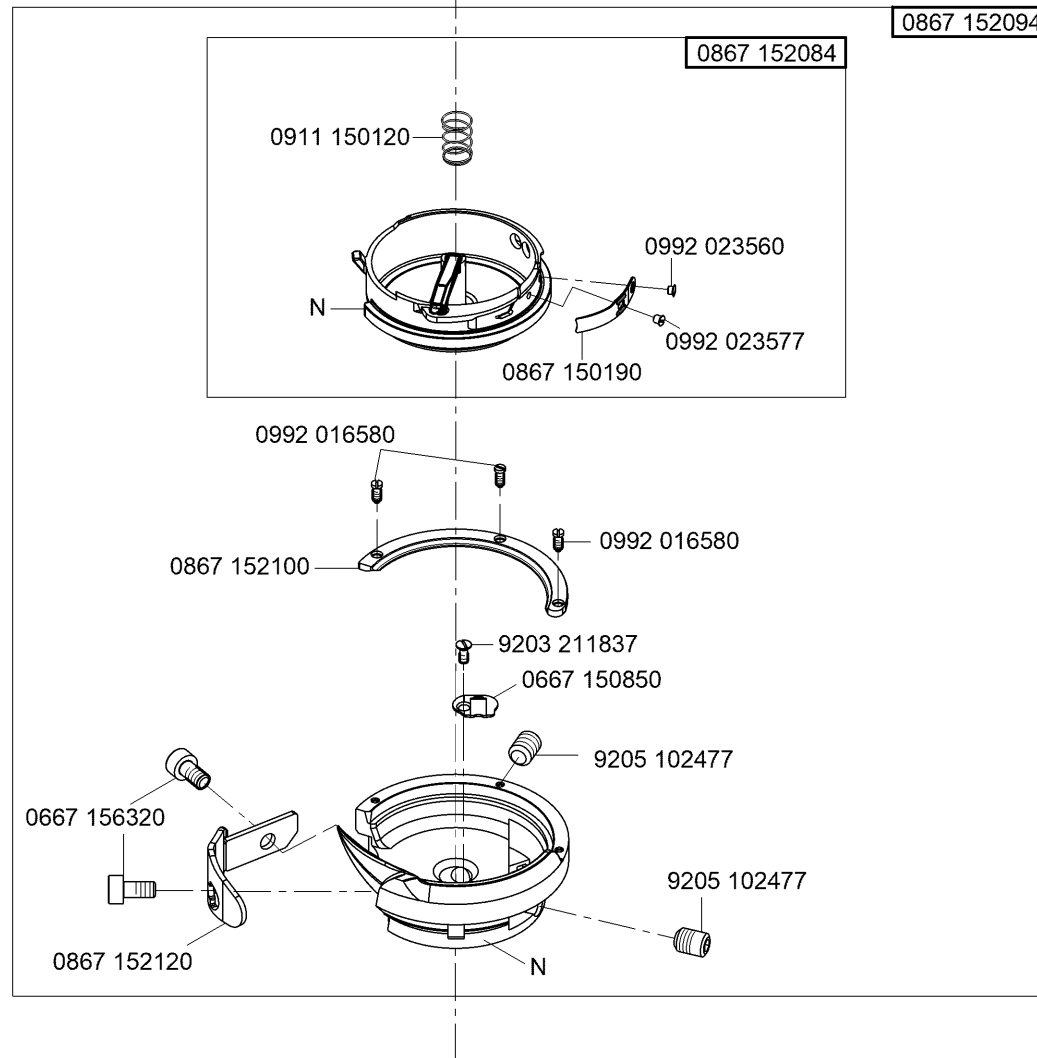
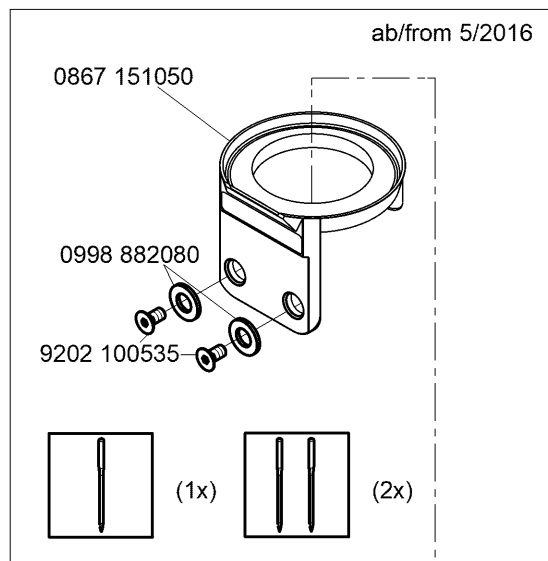
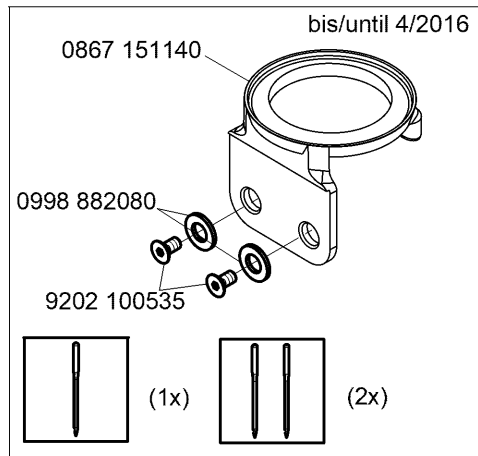
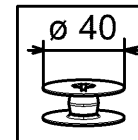

N - nicht als Einzelteil lieferbar
not available as separate part

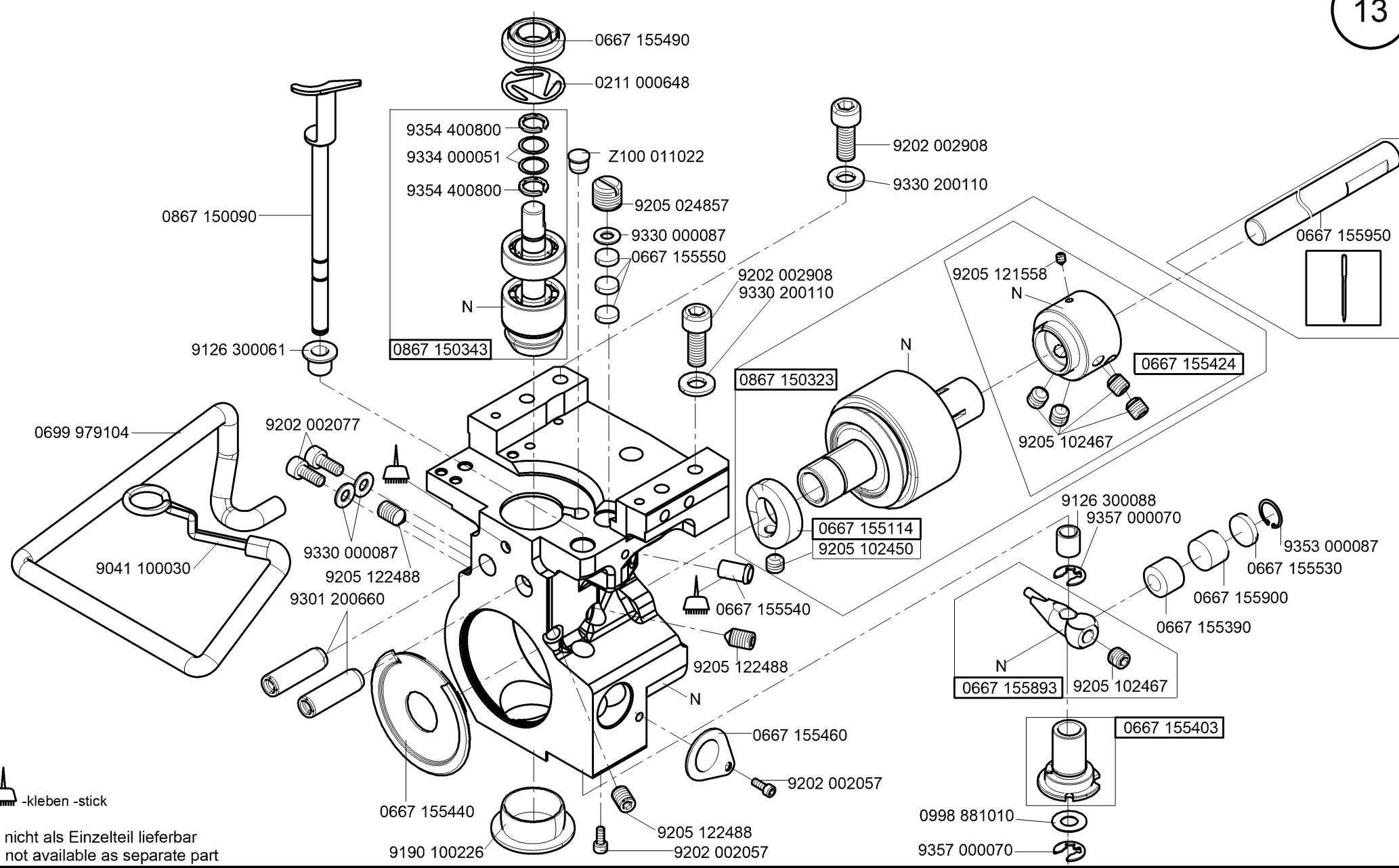

 -kleben -stick

N - nicht als Einzelteil lieferbar
not available as separate part

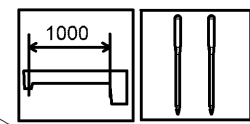

CI.H867 -290060
CI.H867 -290362
CI.H867 -290060-70
CI.H867 -290362-70

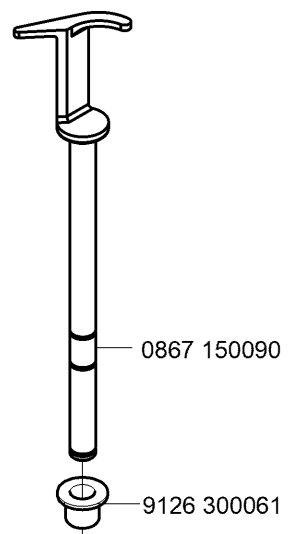

0867 150090

9126 300061

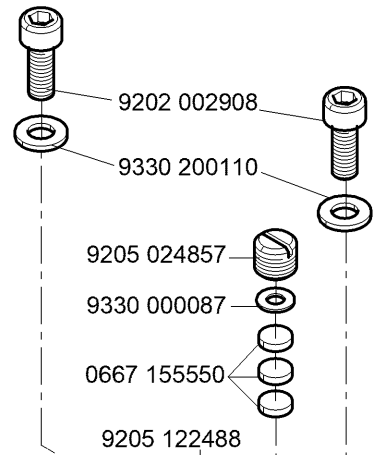

9202 002908

9330 200110

9205 024857

9330 000087

0667 155550

9205 122488

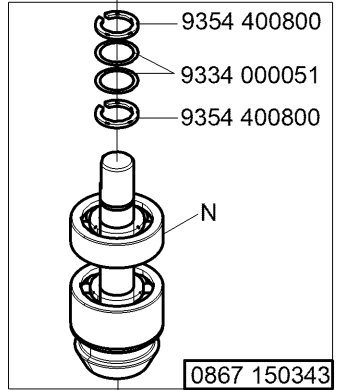

0867 150343

0667 155490

0211 000648

9354 400800

9334 000051

9354 400800

N

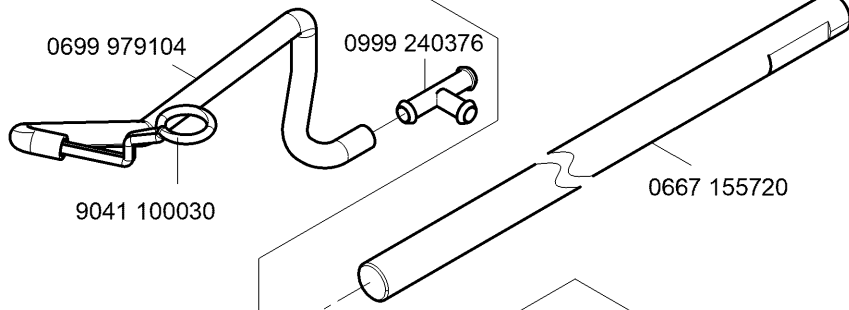

0699 979104

0999 240376

9041 100030

0667 155720

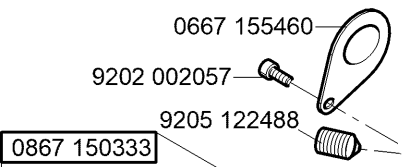

0667 155460

9202 002057

9205 122488

0867 150333

0667 155540

0667 155424

9205 121558

N

9205 102467

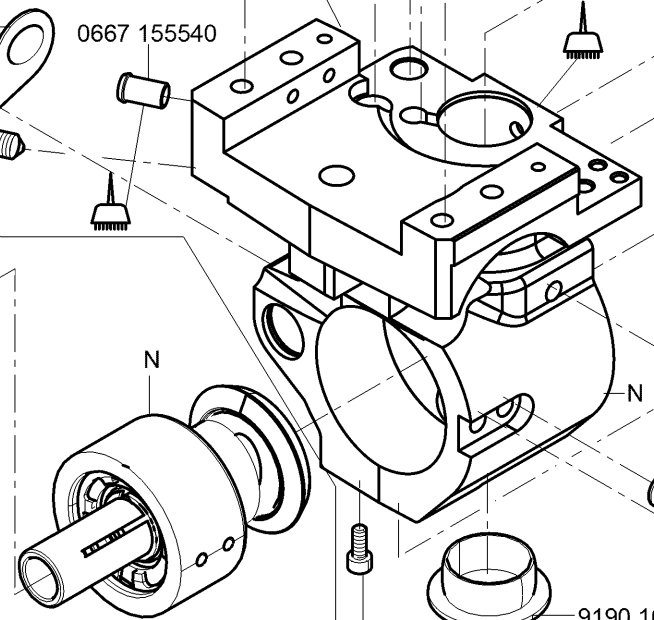

N

N

9190 100226

9202 002057

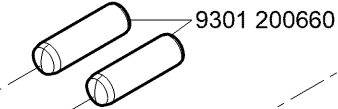

9301 200660

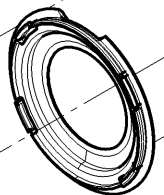

0667 155450

9205 122488

9330 000087

9202 002077

9353 000087

0667 155900

0667 155530

0667 155390

0667 155403

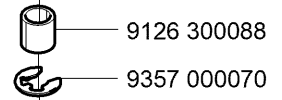

9126 300088

9357 000070

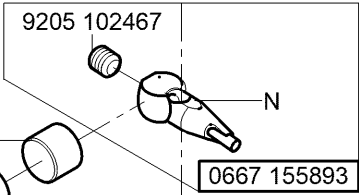

9205 102467

N

0667 155893

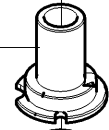

0998 881010

9357 000070

N - nicht als Einzelteil lieferbar
not available as separate part

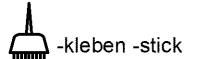

CI.H867 -190162
 CI.H867 -190362
 CI.H867 -290362
 CI.H867 -190162-70
 CI.H867 -190362-70
 CI.H867 -290362-70

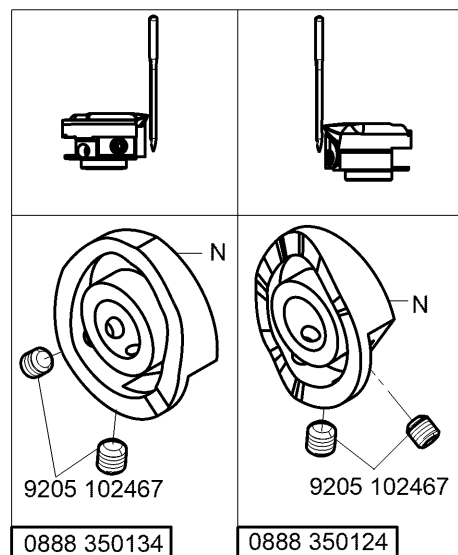
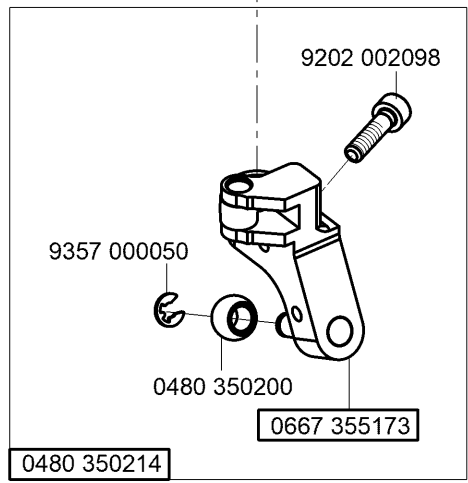
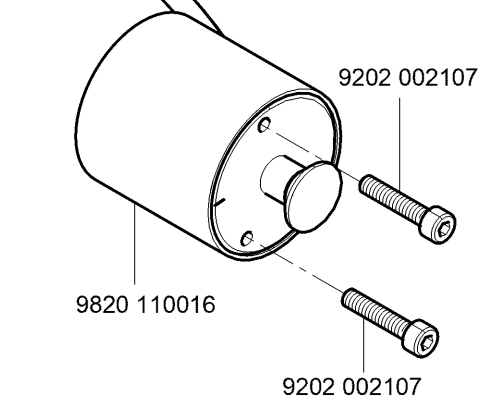
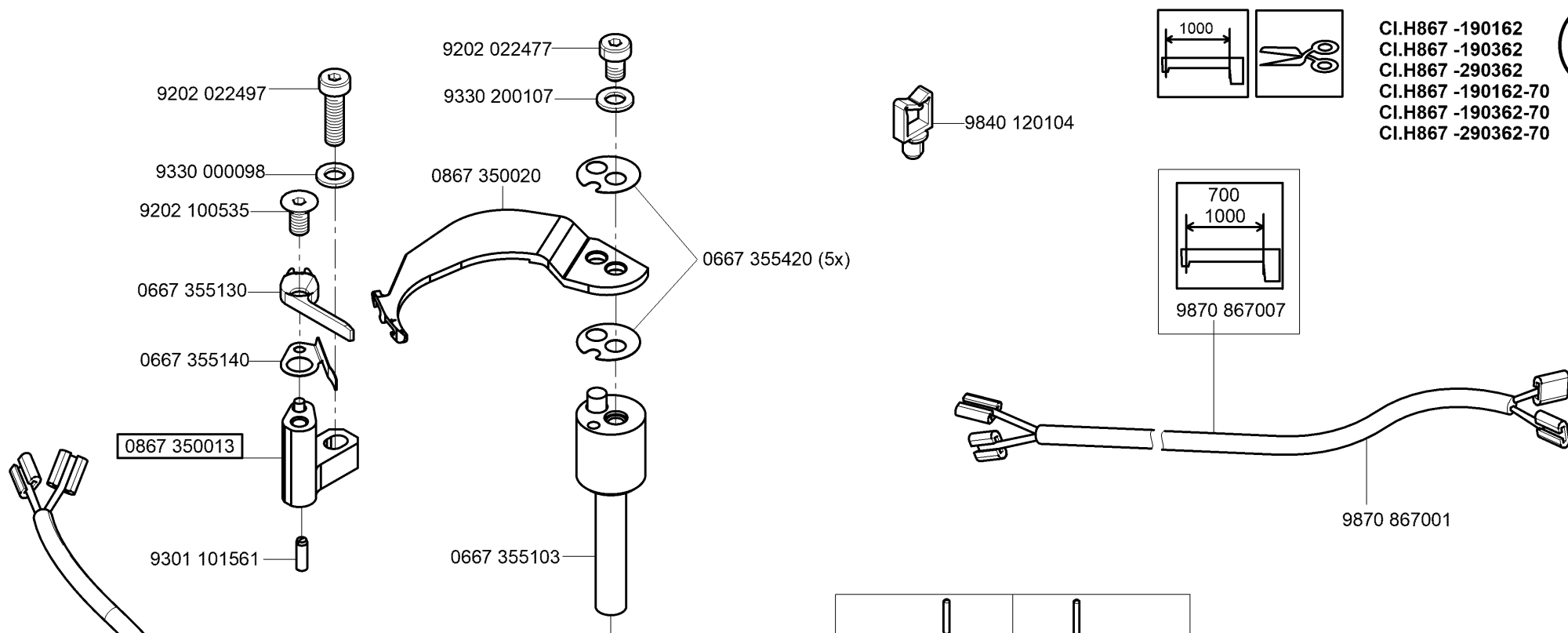

N - nicht als Einzelteil lieferbar
 not available as separate part

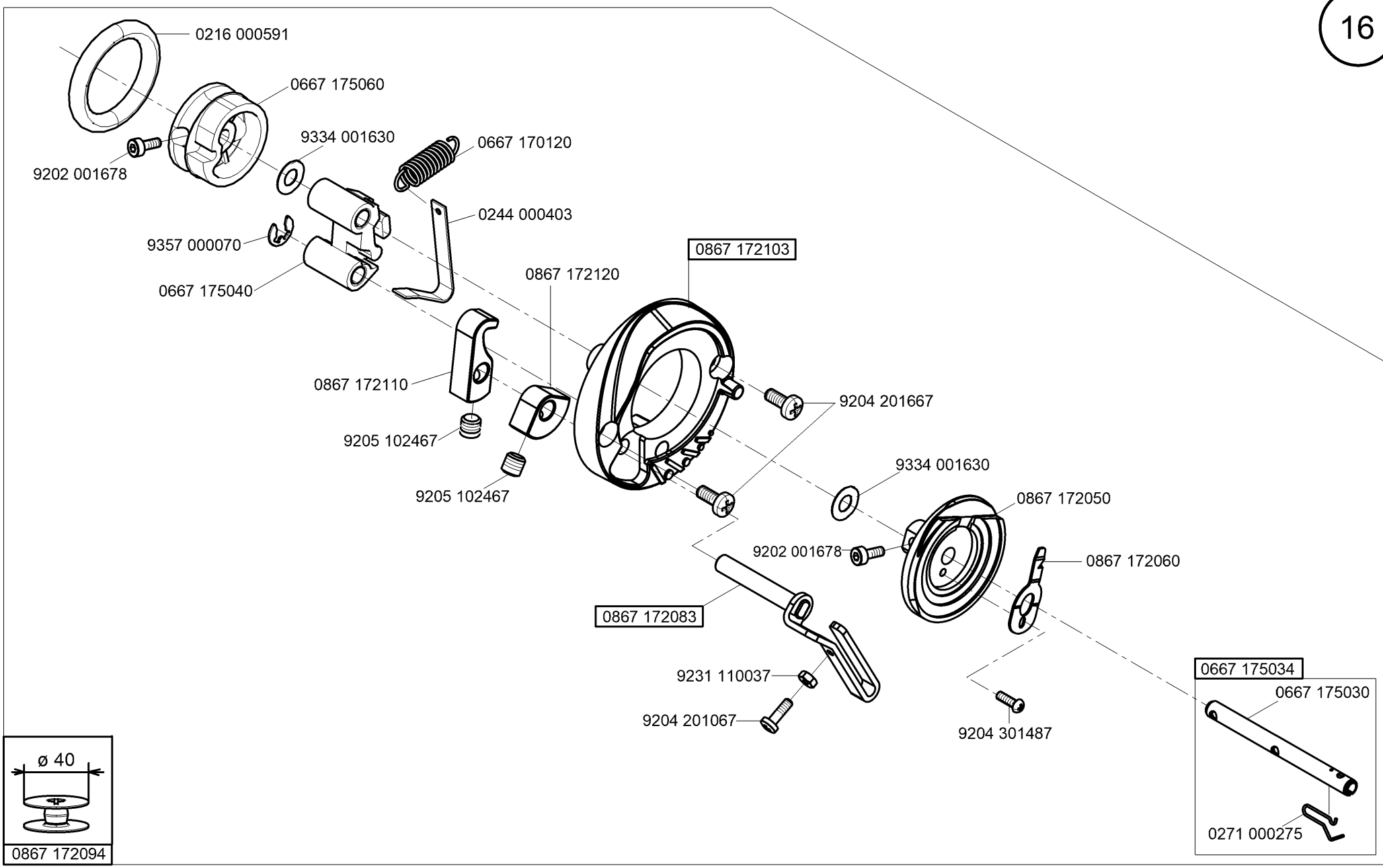

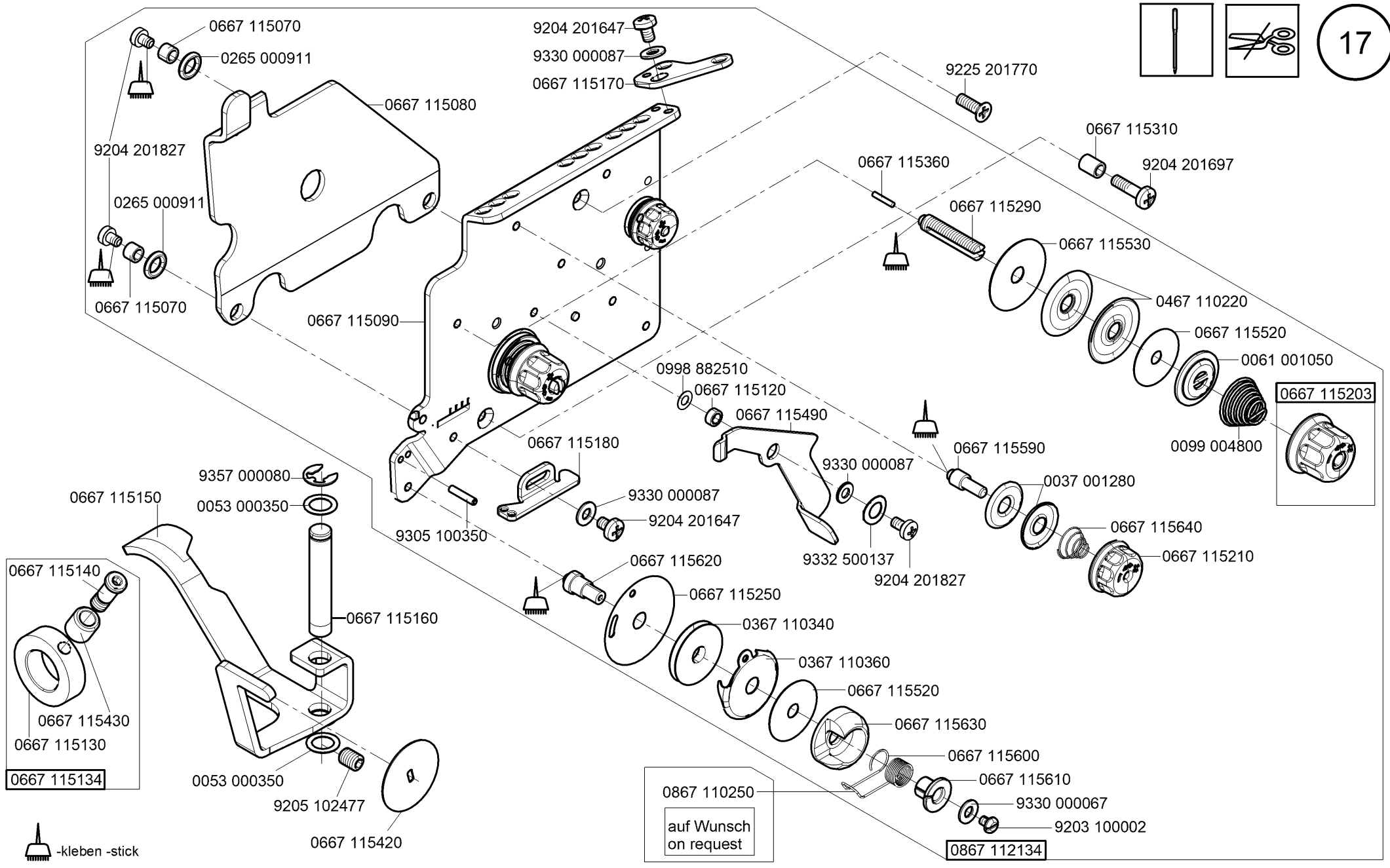

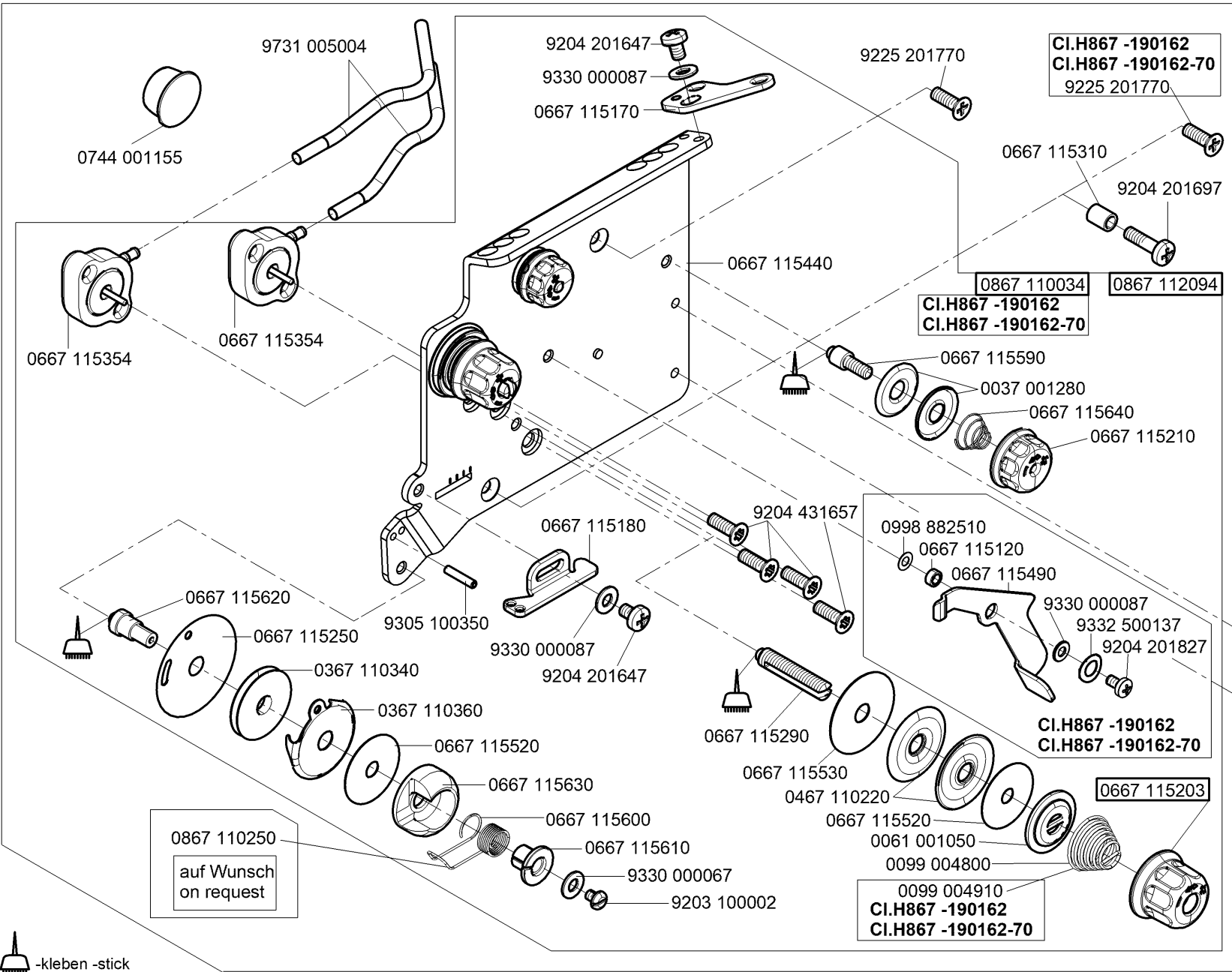
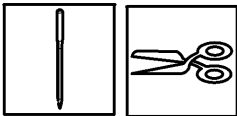

0867 110250
auf Wunsch
on request

CI.H867 -190162
CI.H867 -190162-70

CI.H867 -190162-70
CI.H867 -190362-70

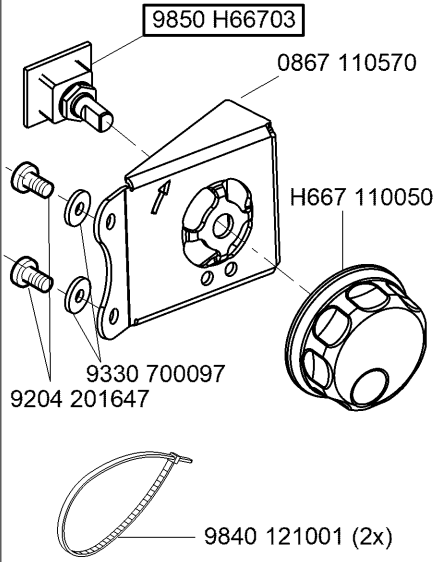

-kleben -stick

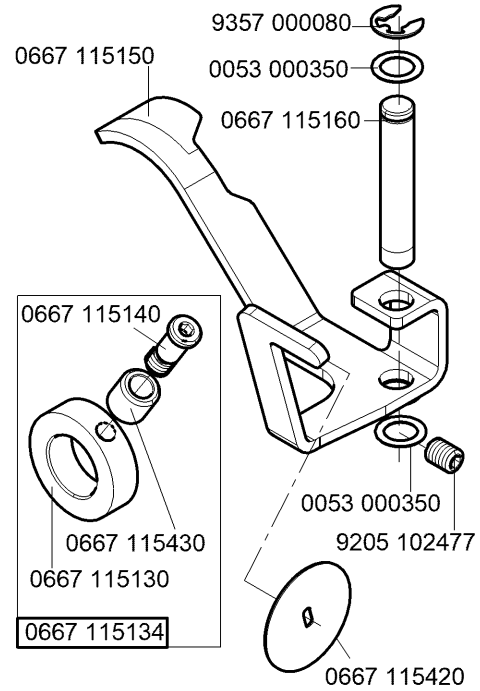
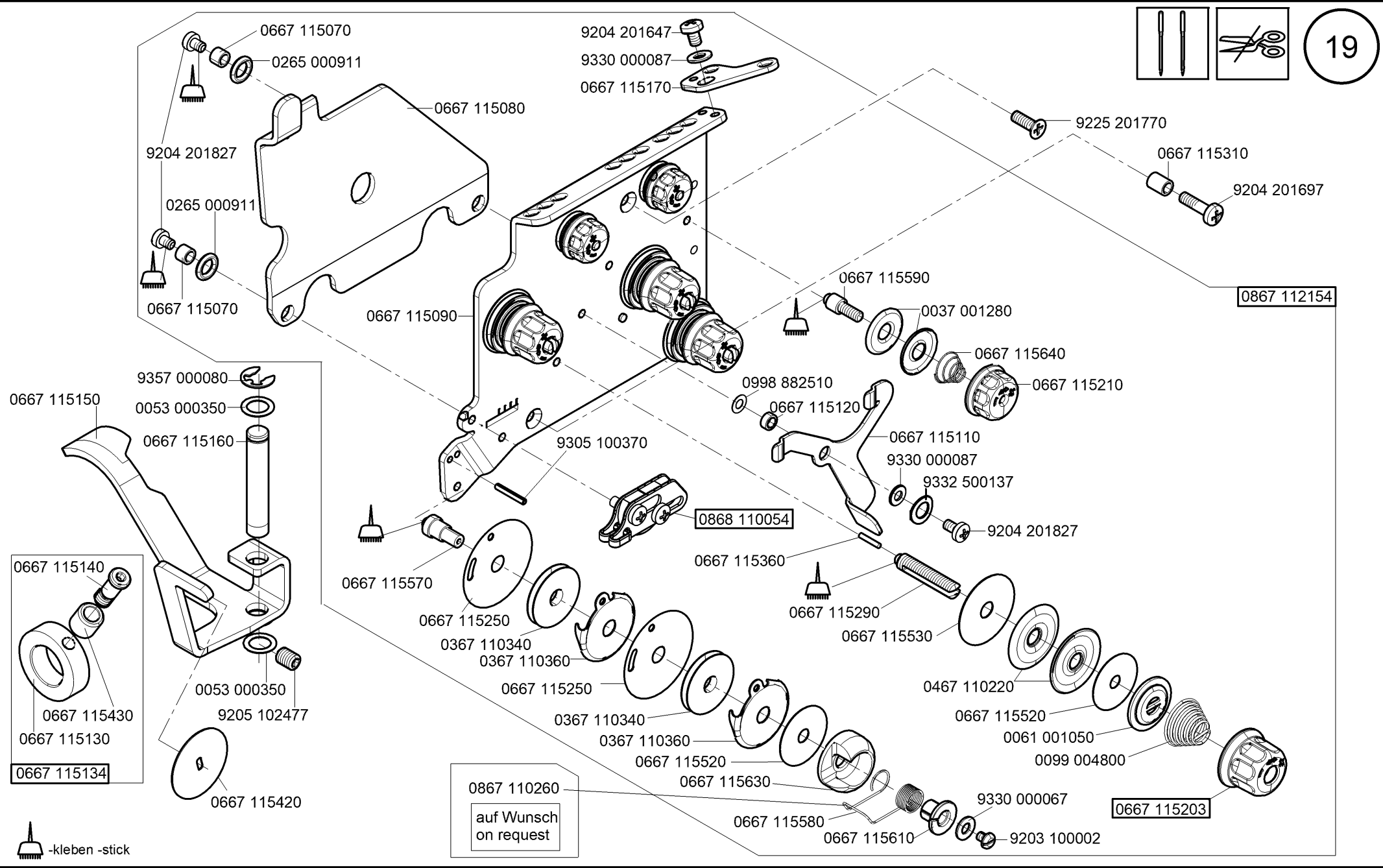
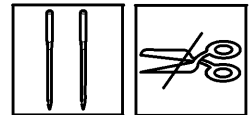

-kleben -stick

0867 110260
auf Wunsch
on request

0867 112154

0667 115203

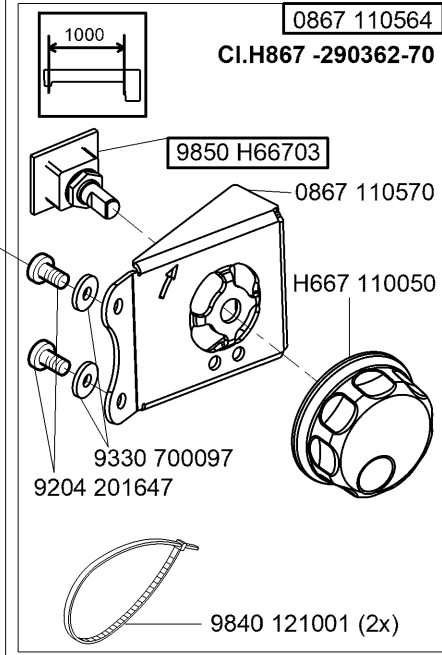
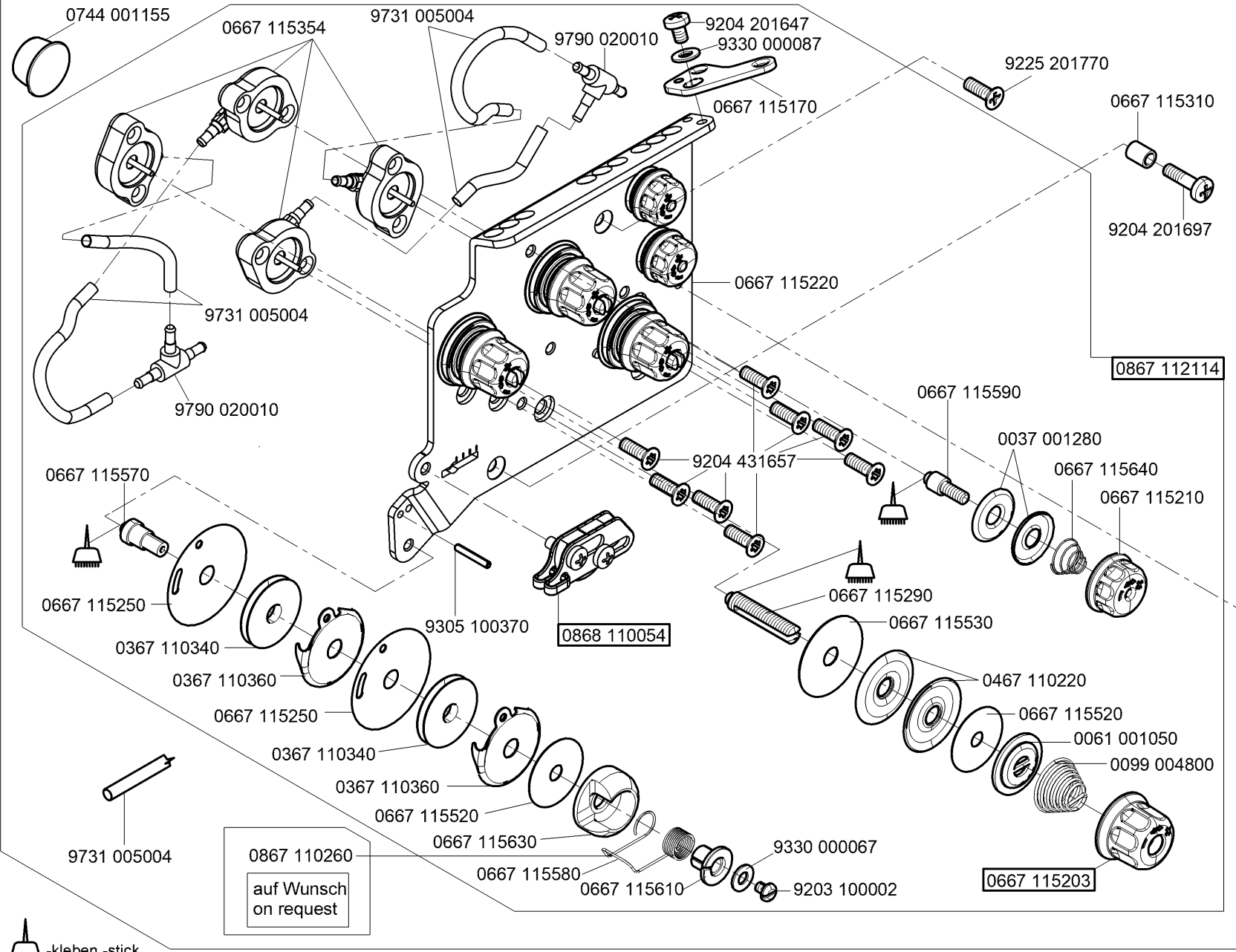

-kleben -stick

CI.H867 -190162
CI.H867 -190060
CI.H867 -290060
CI.H867 -190060-70
CI.H867 -190162-70
CI.H867 -290060-70

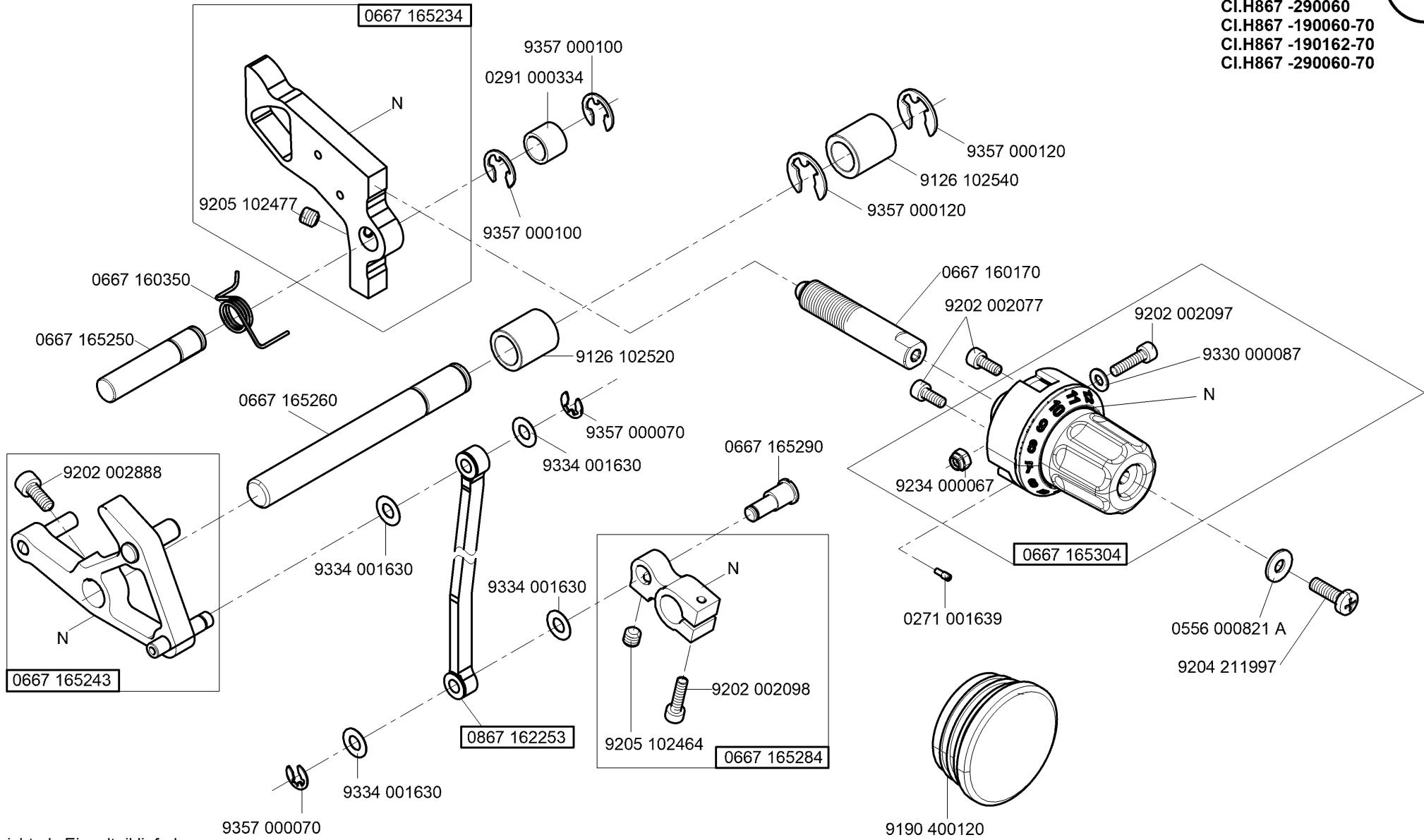

N - nicht als Einzelteil lieferbar
not available as separate part

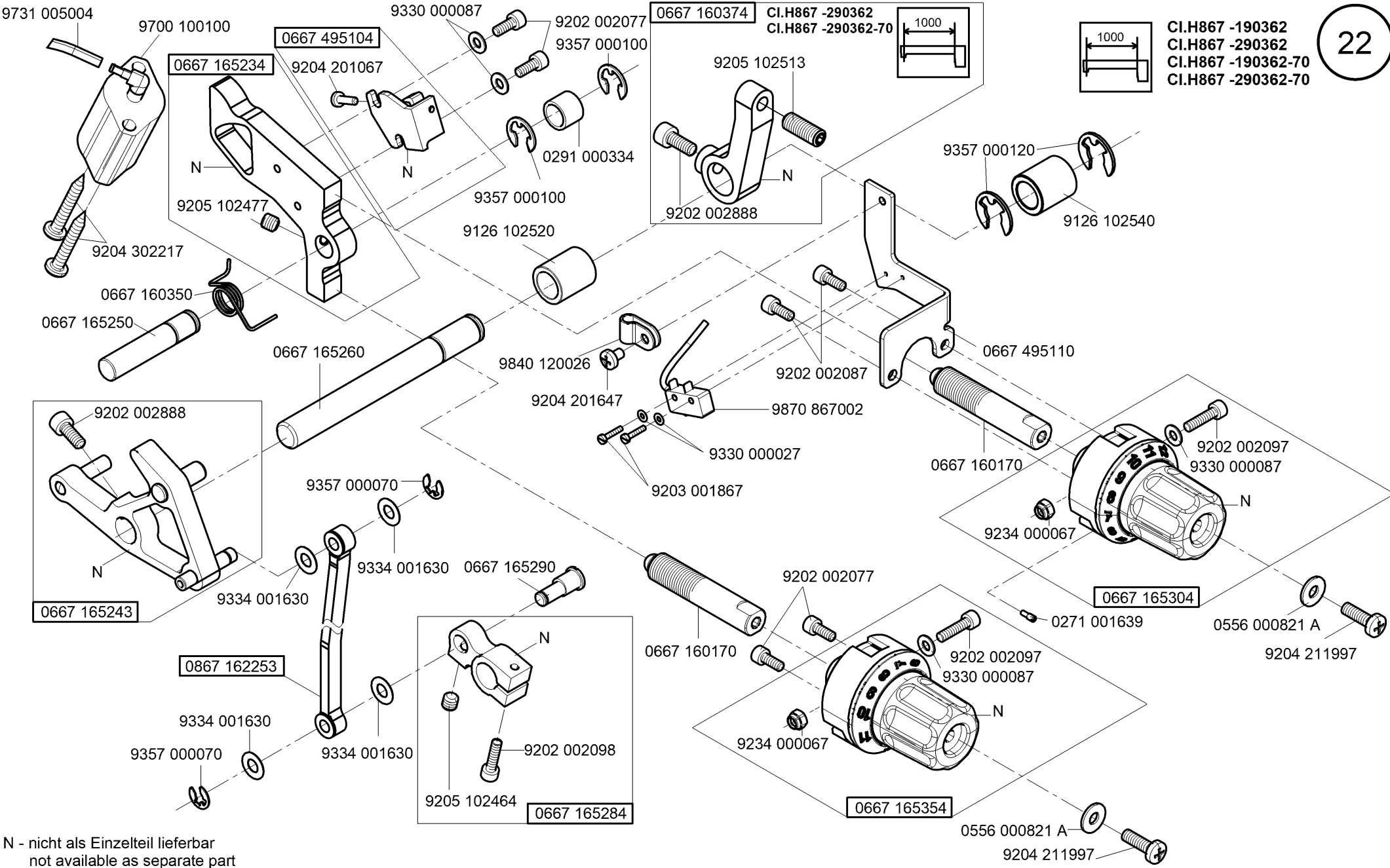

N - nicht als Einzelteil lieferbar
not available as separate part

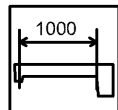
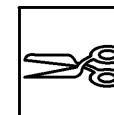

CI.H867 -190162
CI.H867 -190362
CI.H867 -290362
CI.H867 -190162-70
CI.H867 -190362-70
CI.H867 -290362-70

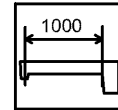
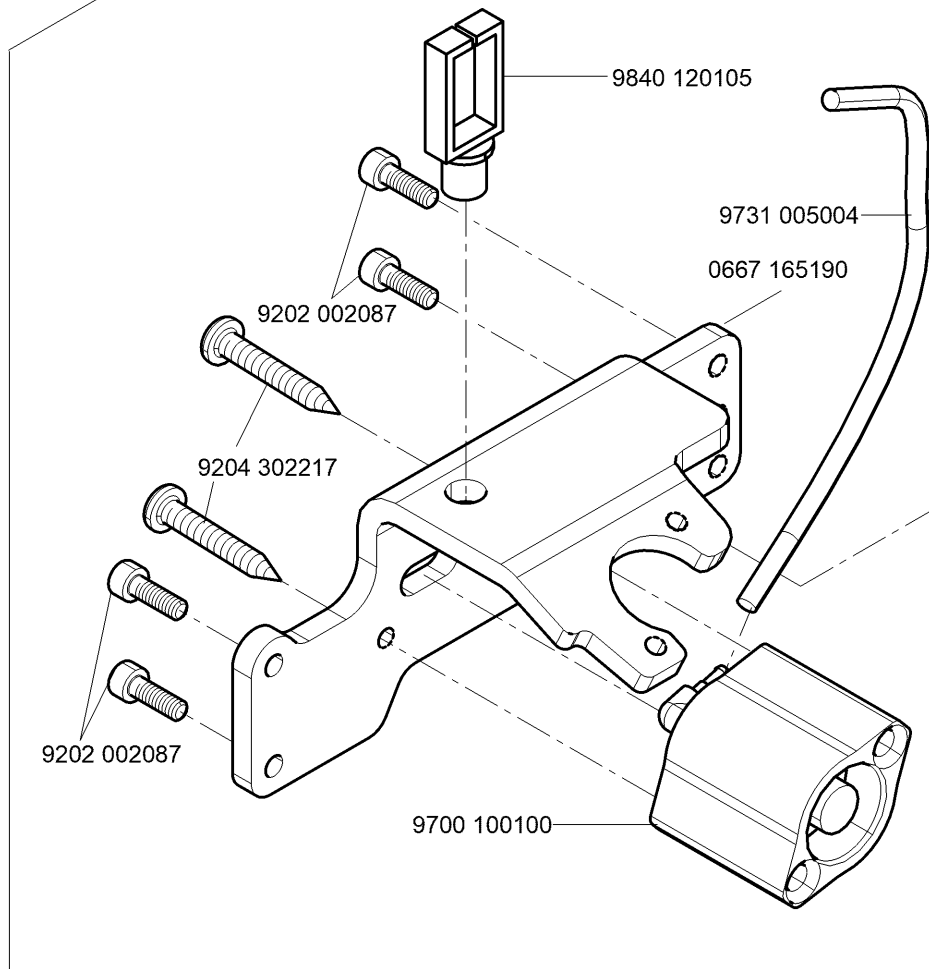

CI.H867 -290362
CI.H867 -290362-70

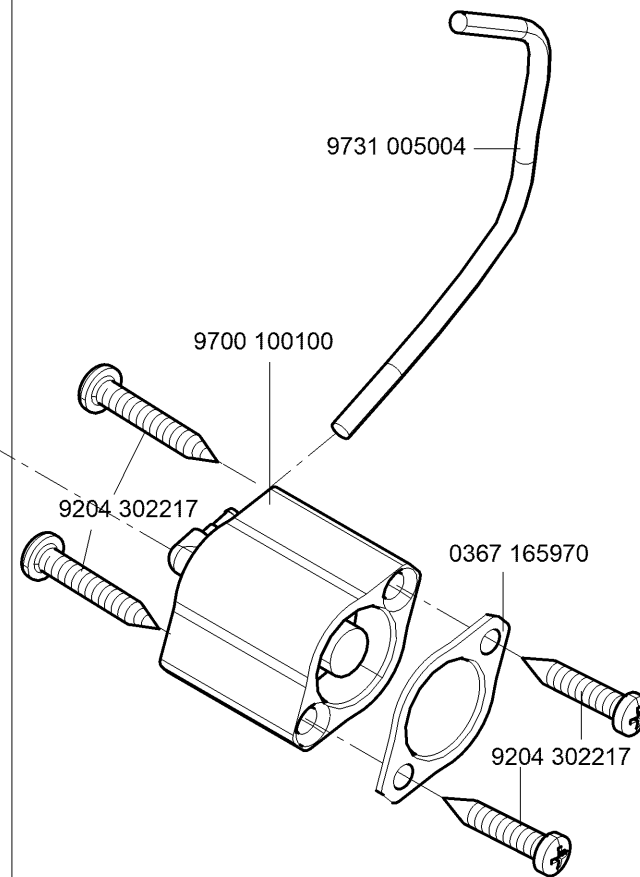

CI.H867 -190162
CI.H867 -190060
CI.H867 -190362
CI.H867 -290060
CI.H867 -290362

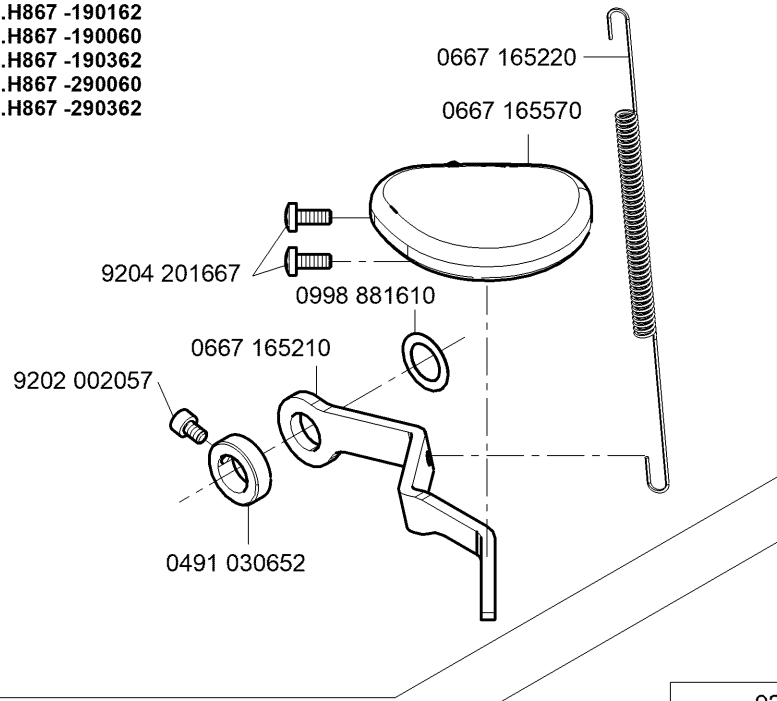

CI.H867 -190060
CI.H867 -290060

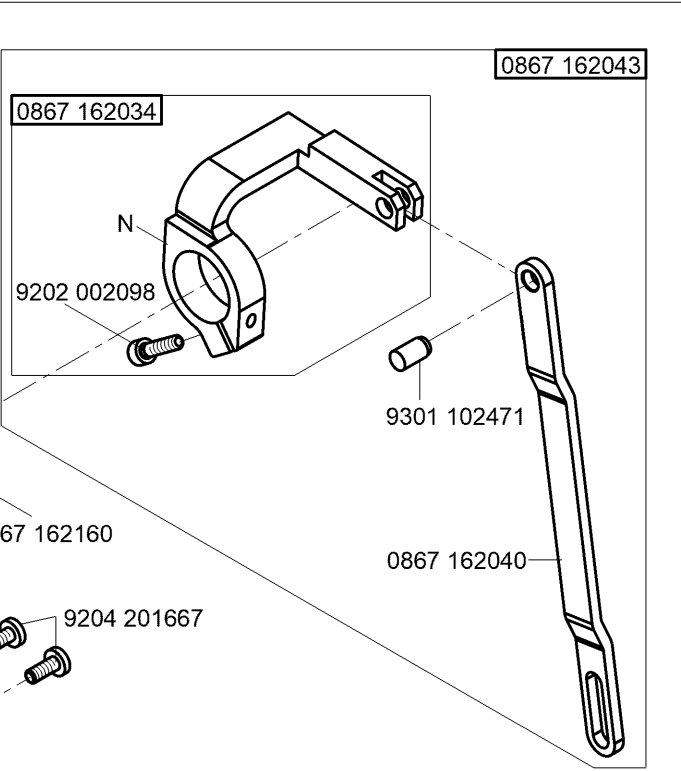
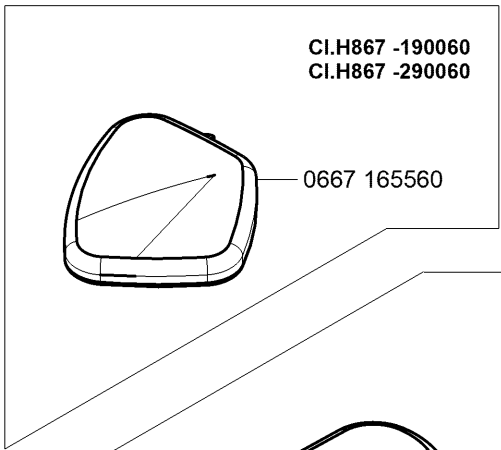

CI.H867 -190060-70
CI.H867 -290060-70

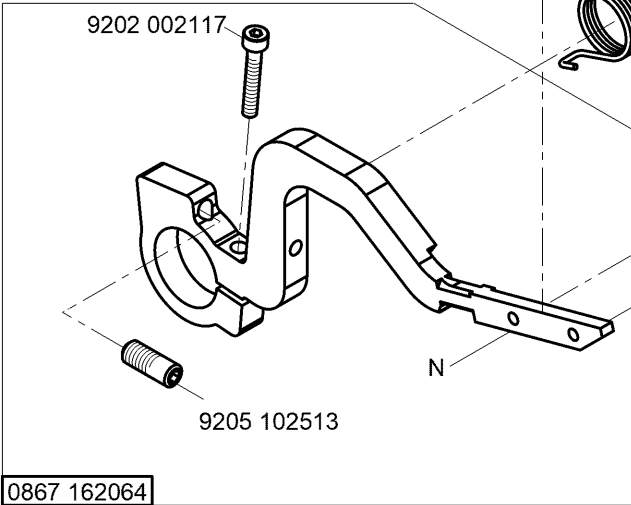
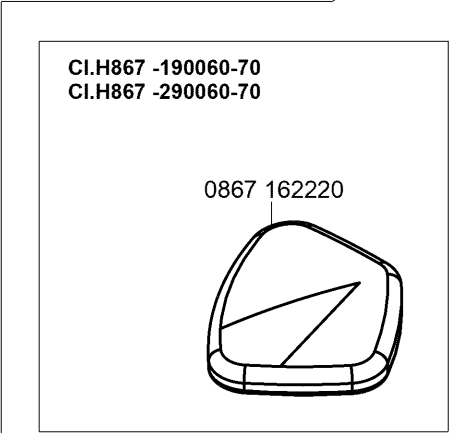

0867 162064

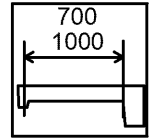

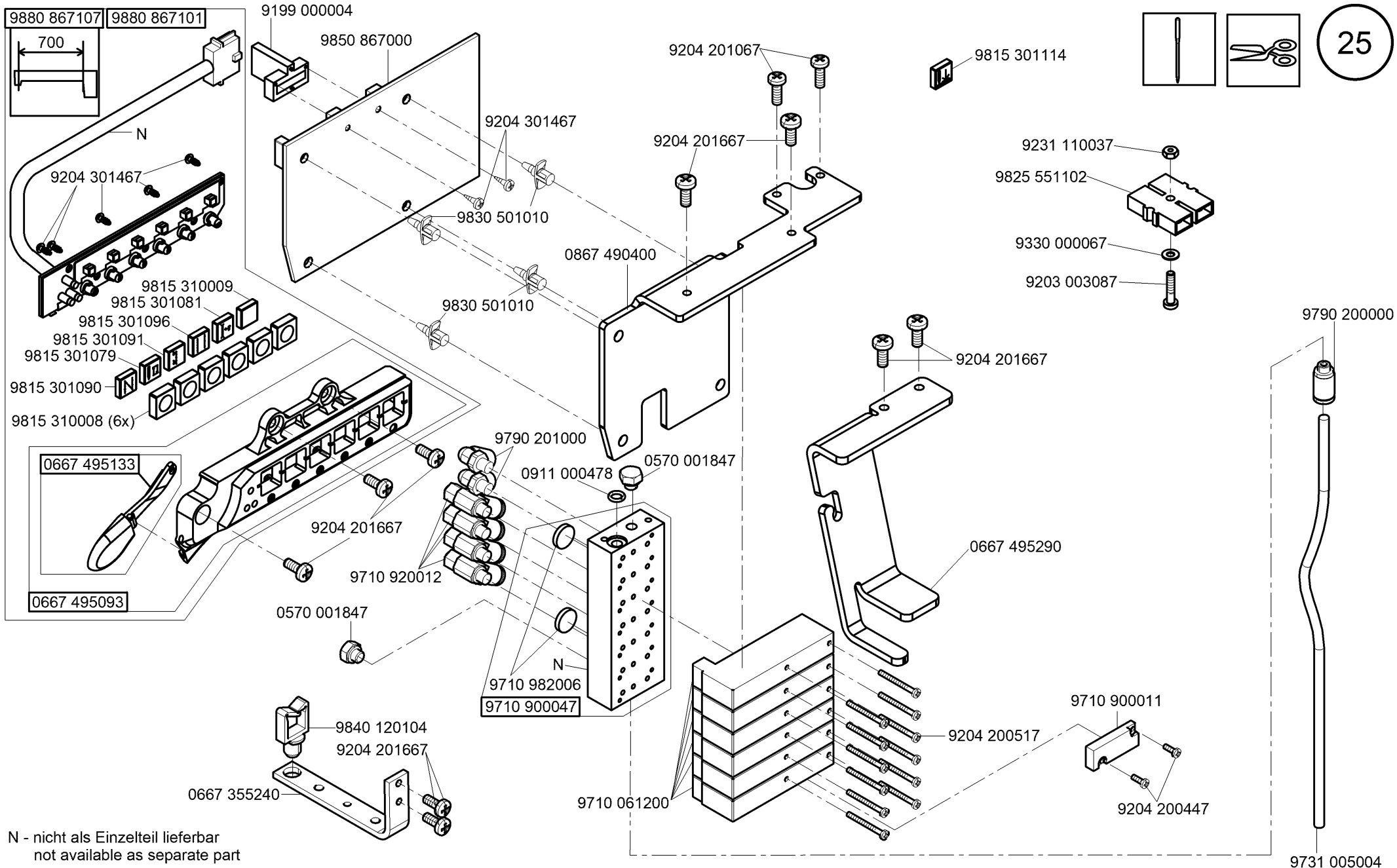

N - nicht als Einzelteil lieferbar
not available as separate part

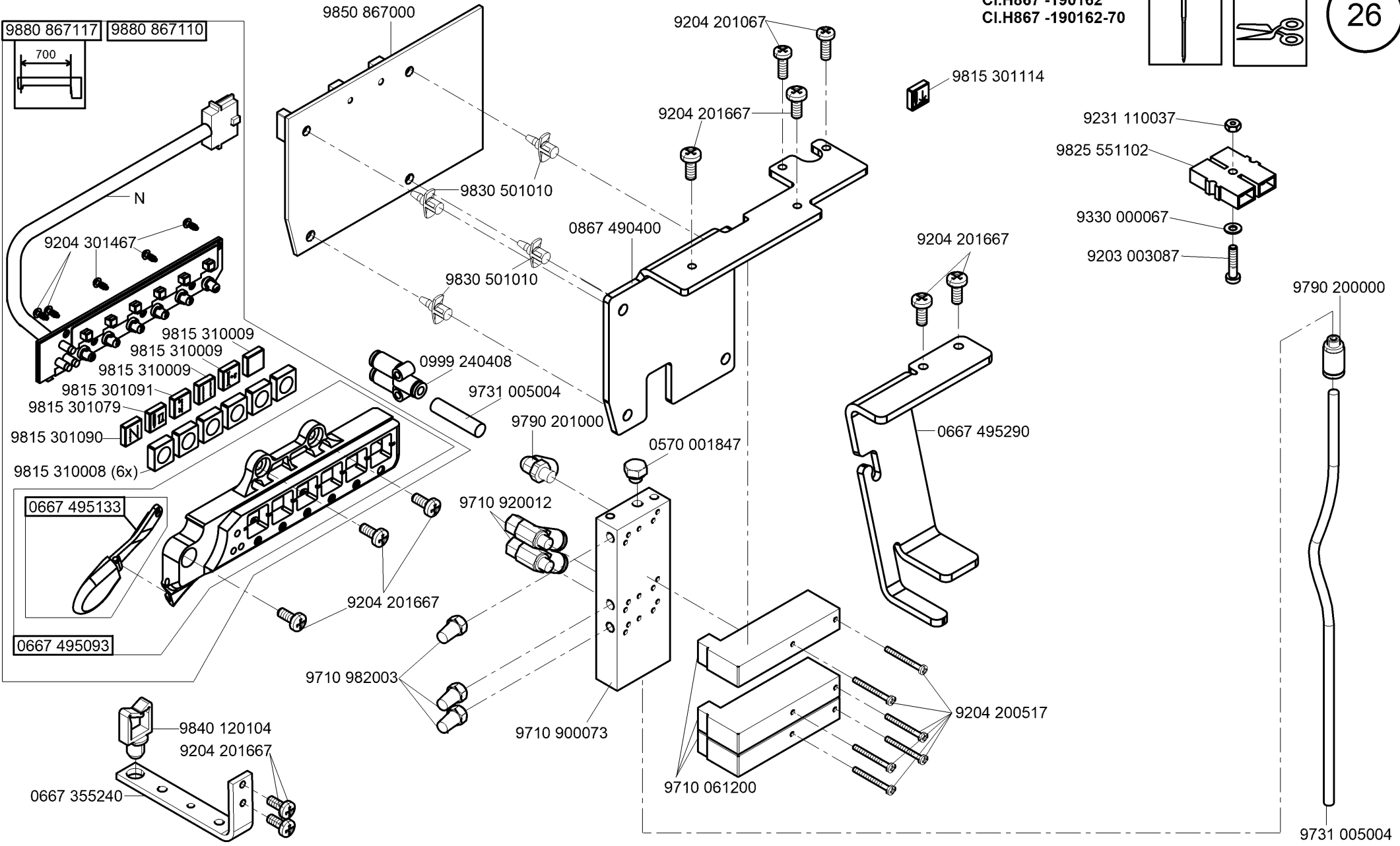
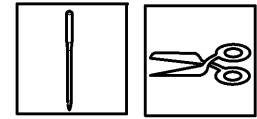

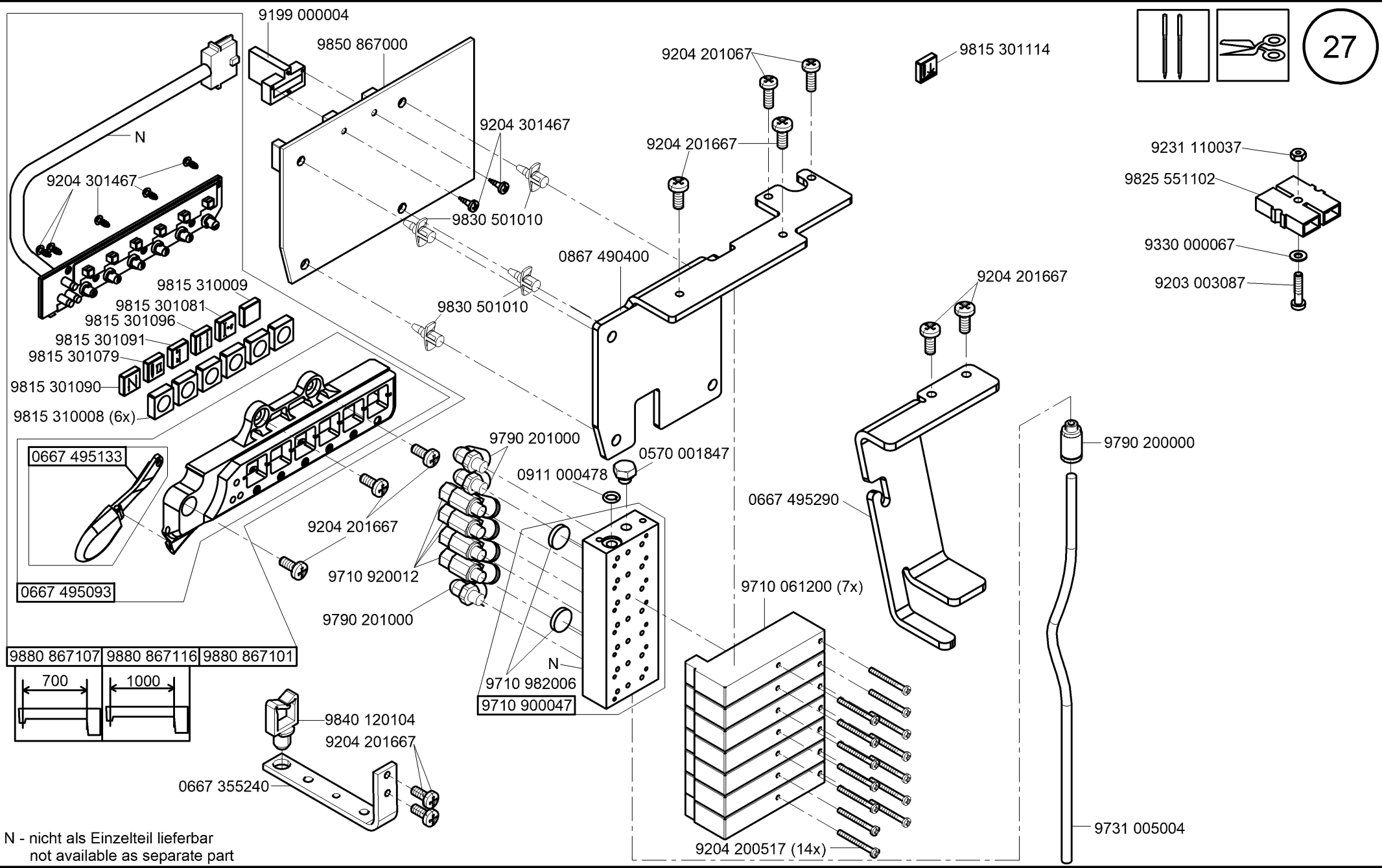
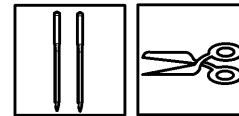

N - nicht als Einzelteil lieferbar
not available as separate part

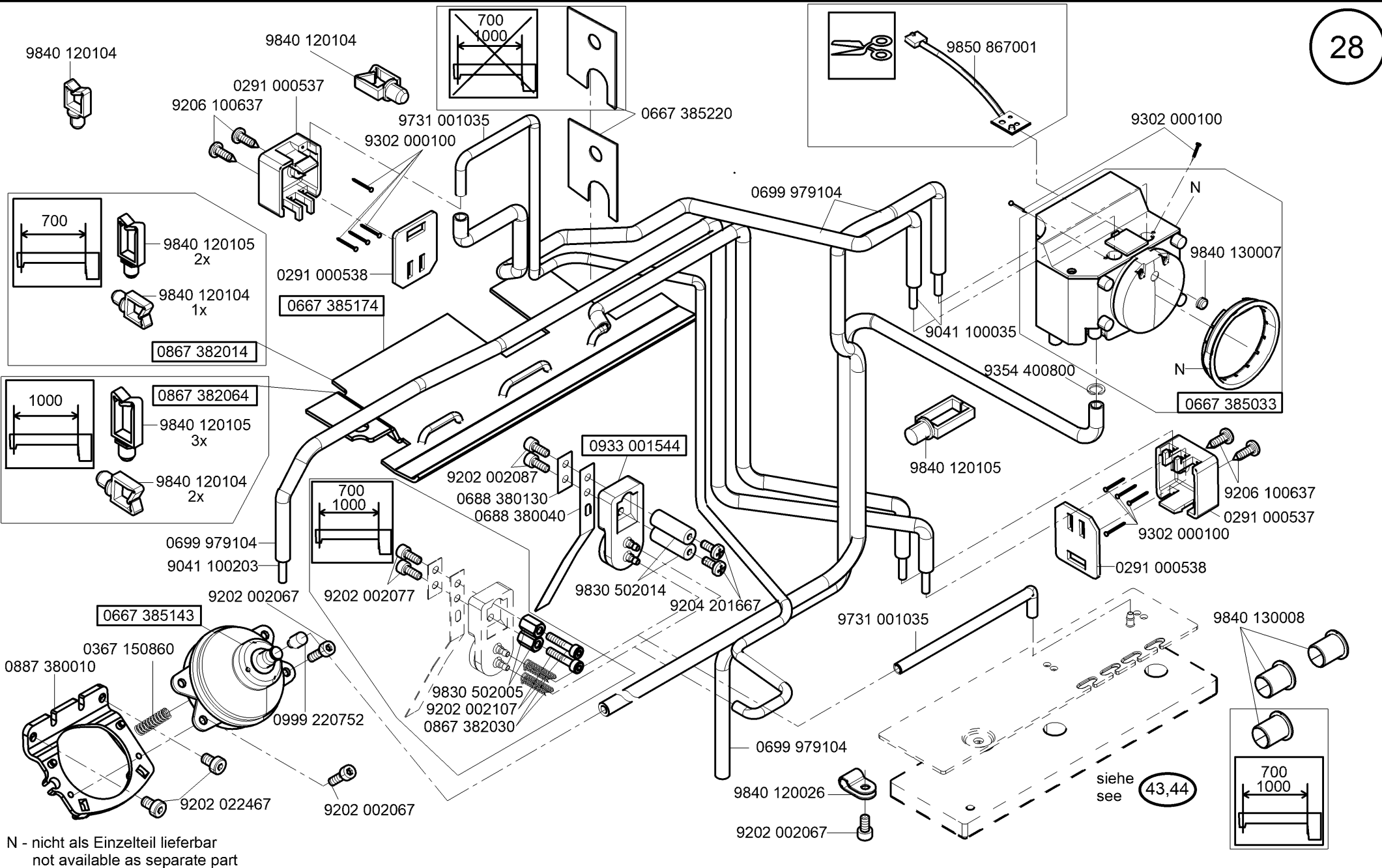

N - nicht als Einzelteil lieferbar
not available as separate part

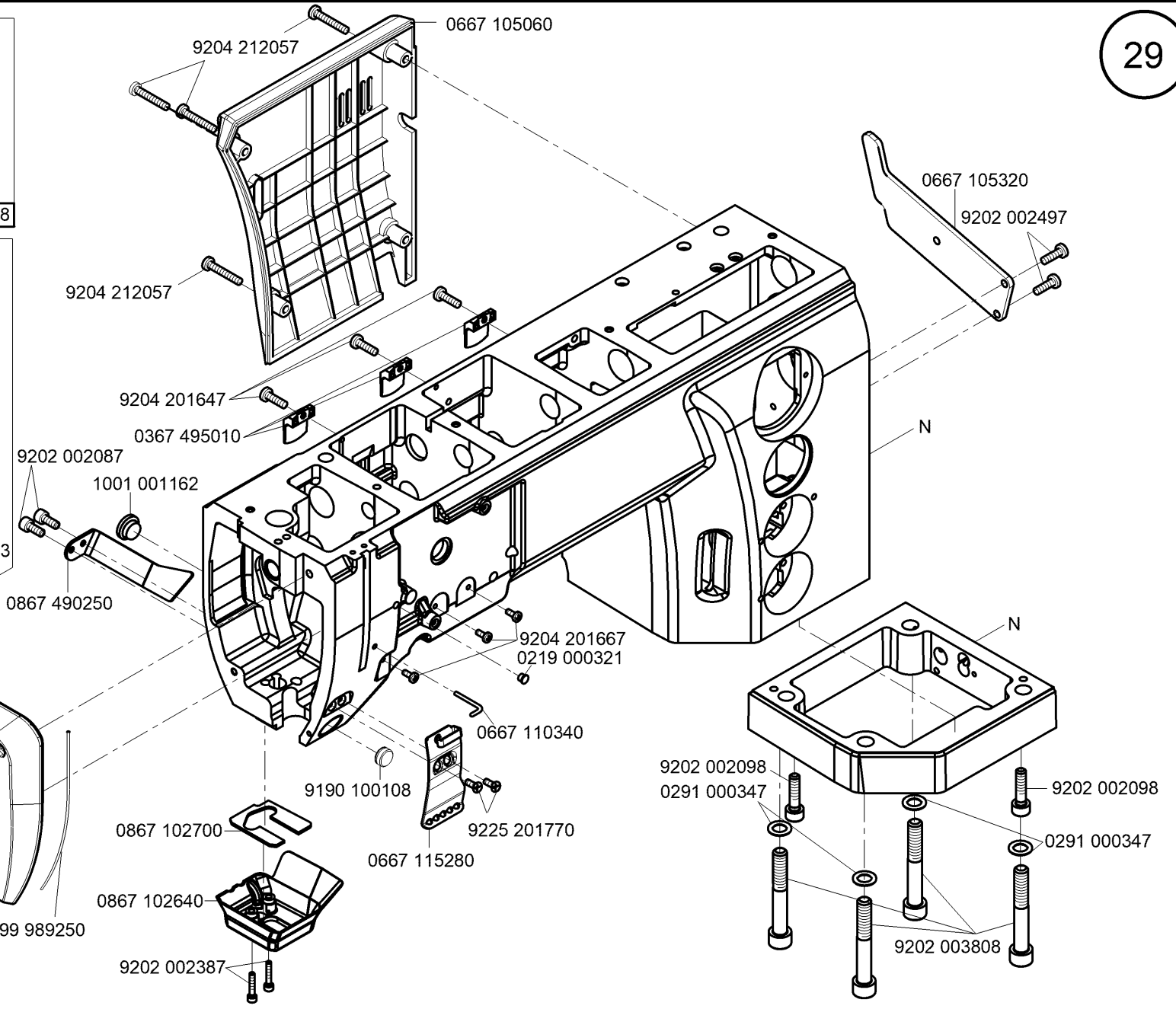
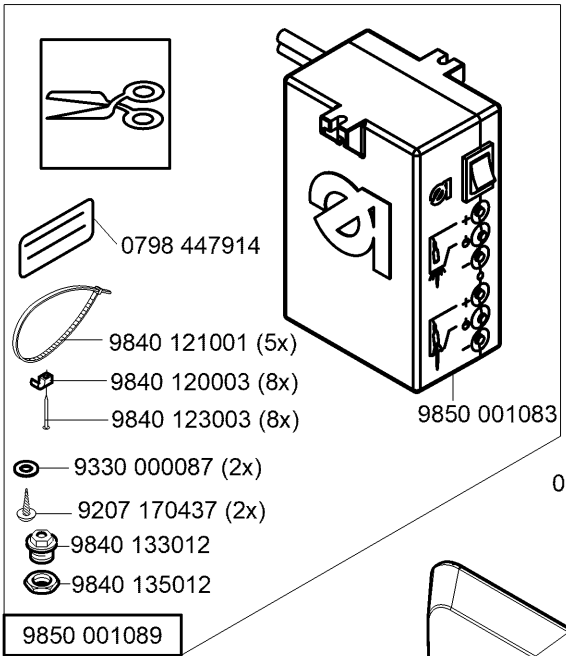
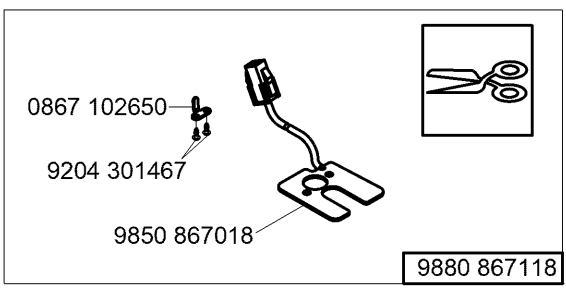

N - nicht als Einzelteil lieferbar
not available as separate part

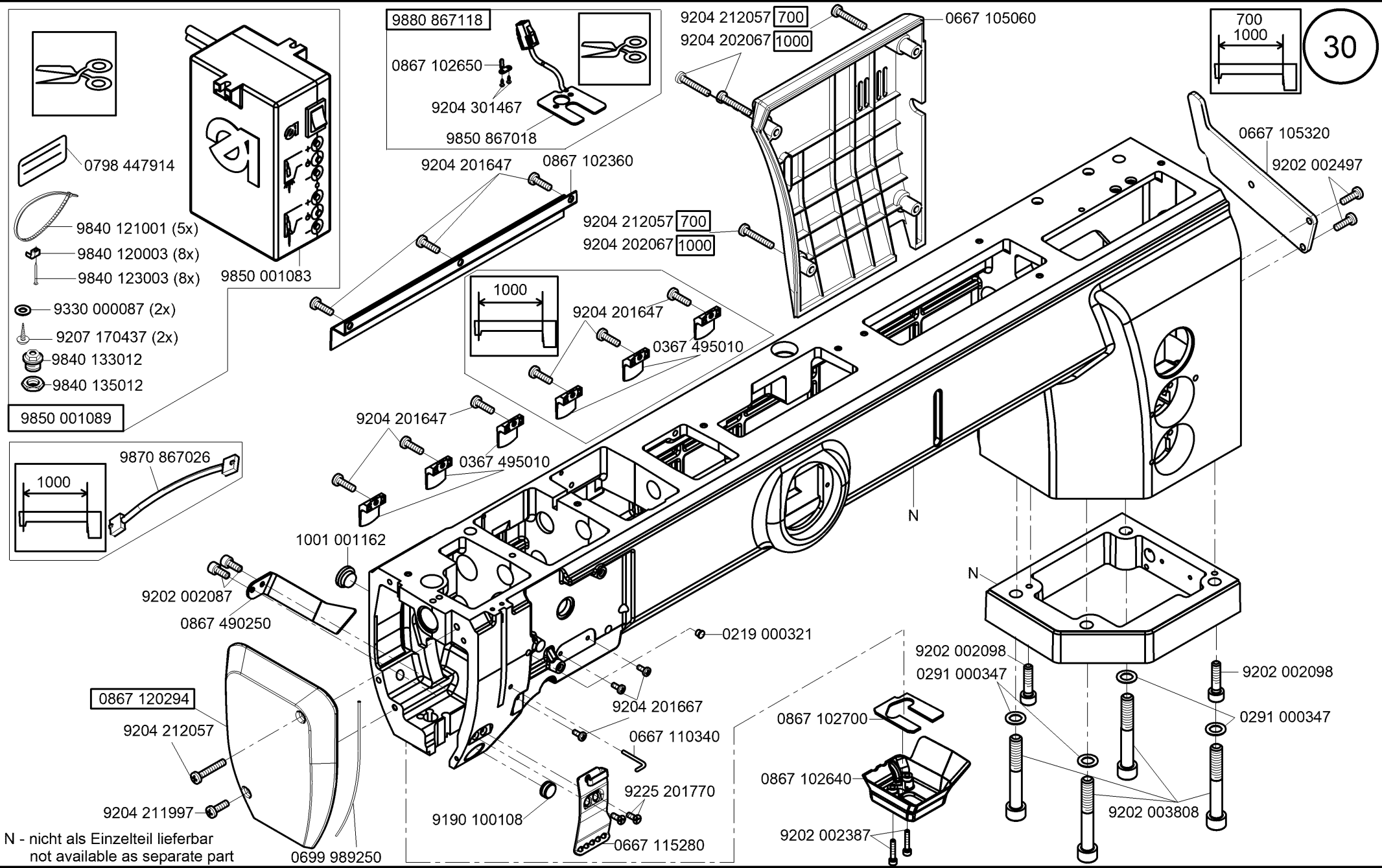

N - nicht als Einzelteil lieferbar
not available as separate part

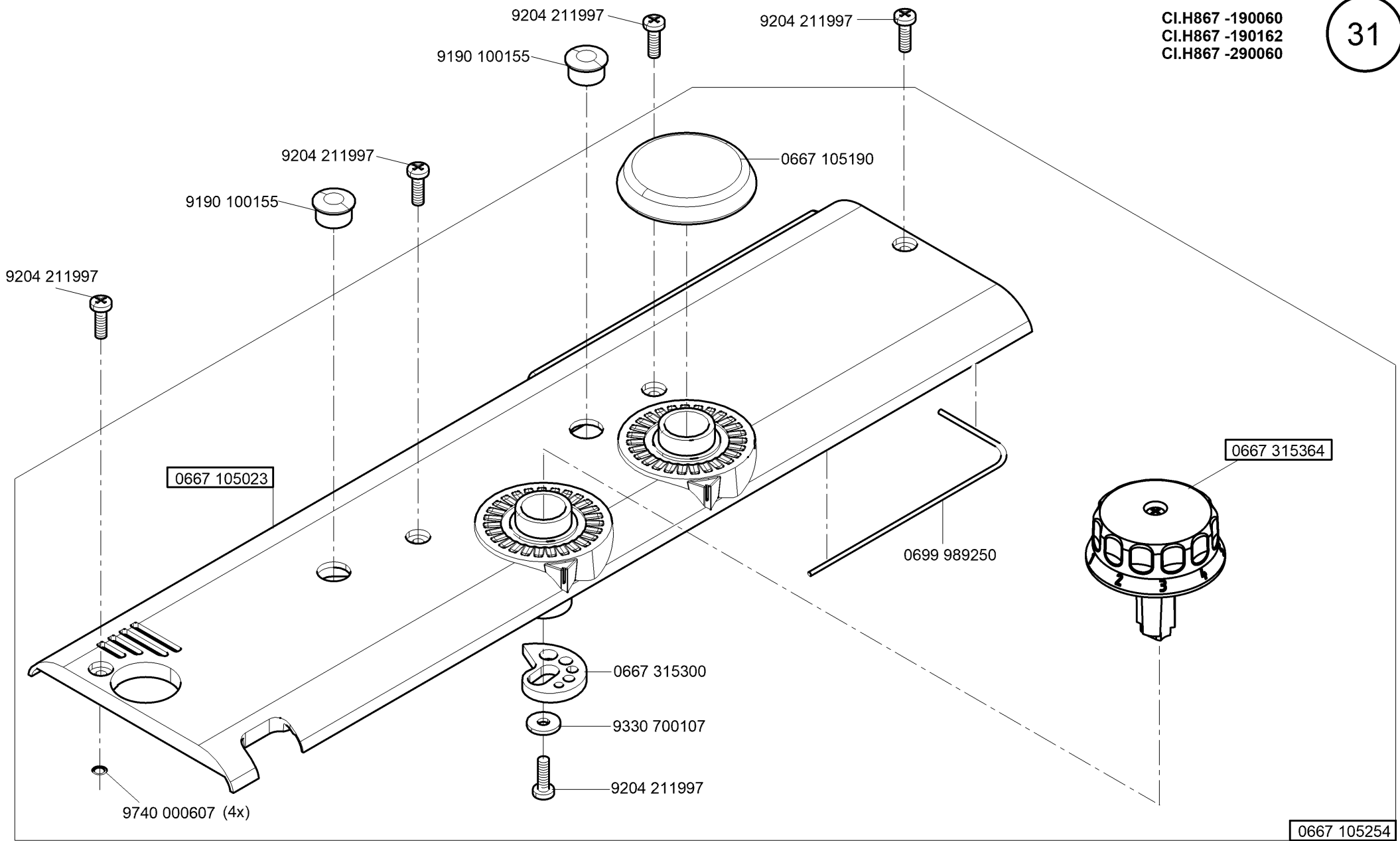

0667 105254

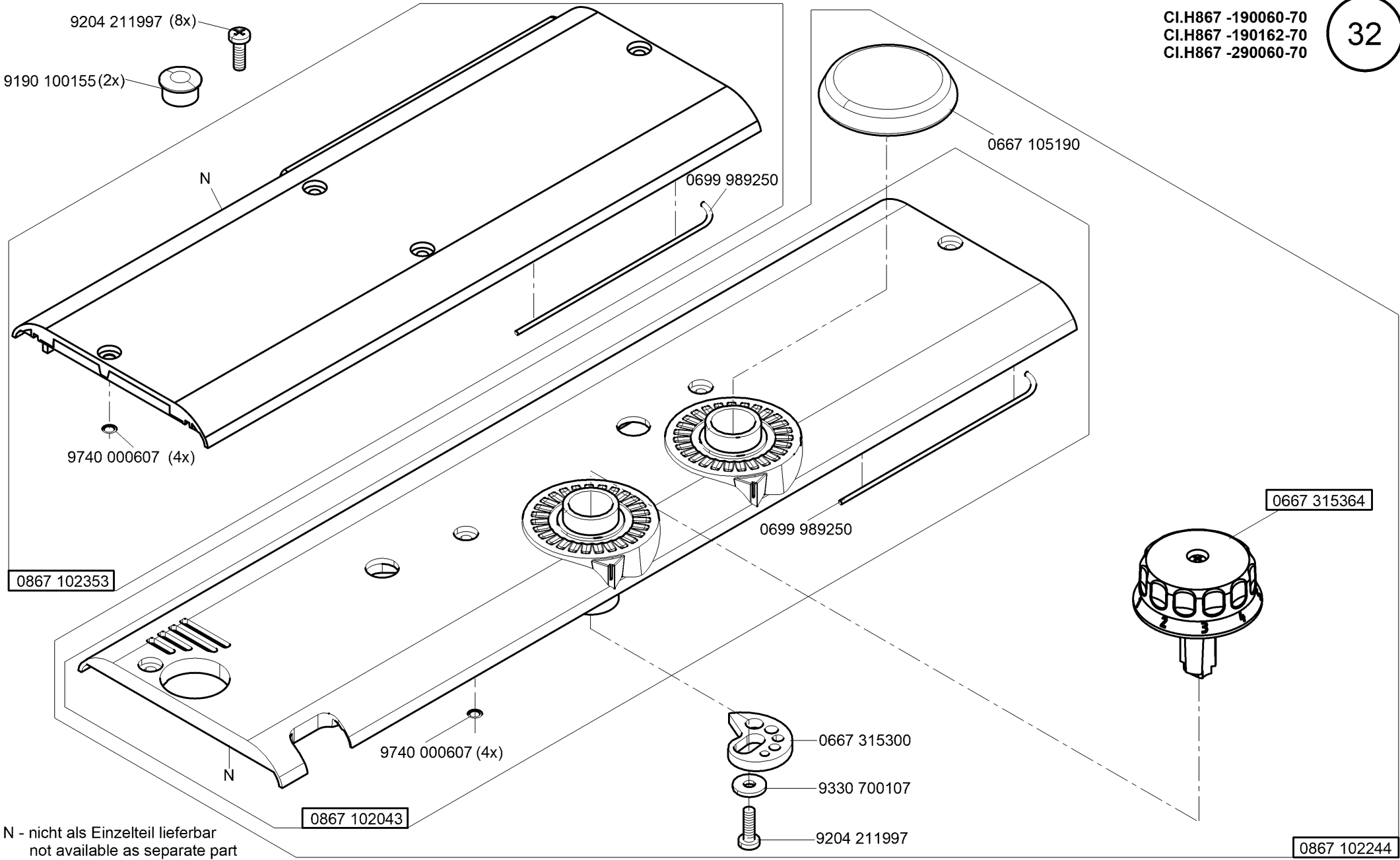

N - nicht als Einzelteil lieferbar
not available as separate part

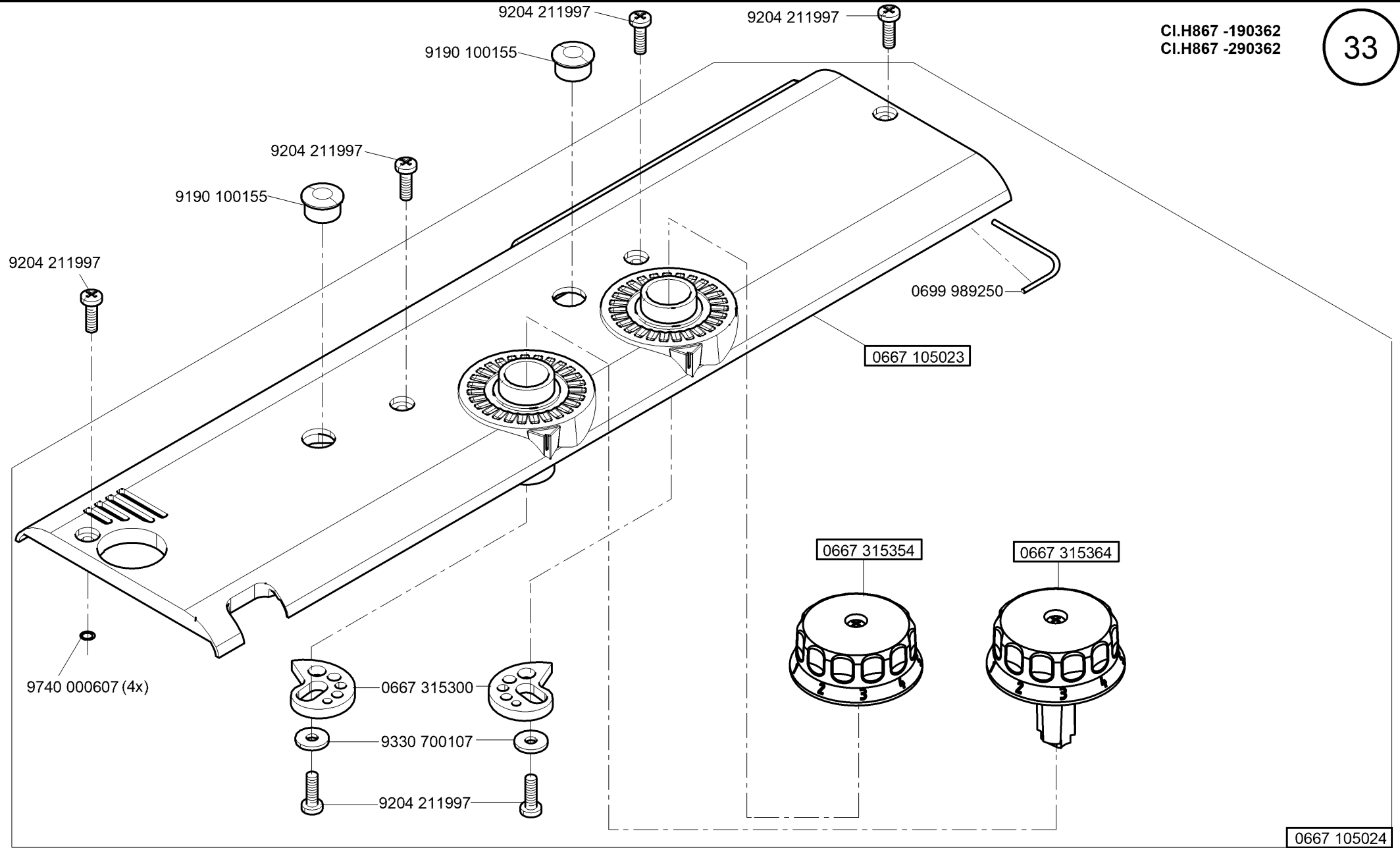

0667 105024

CI.H867 -190362-70
CI.H867 -290362-70

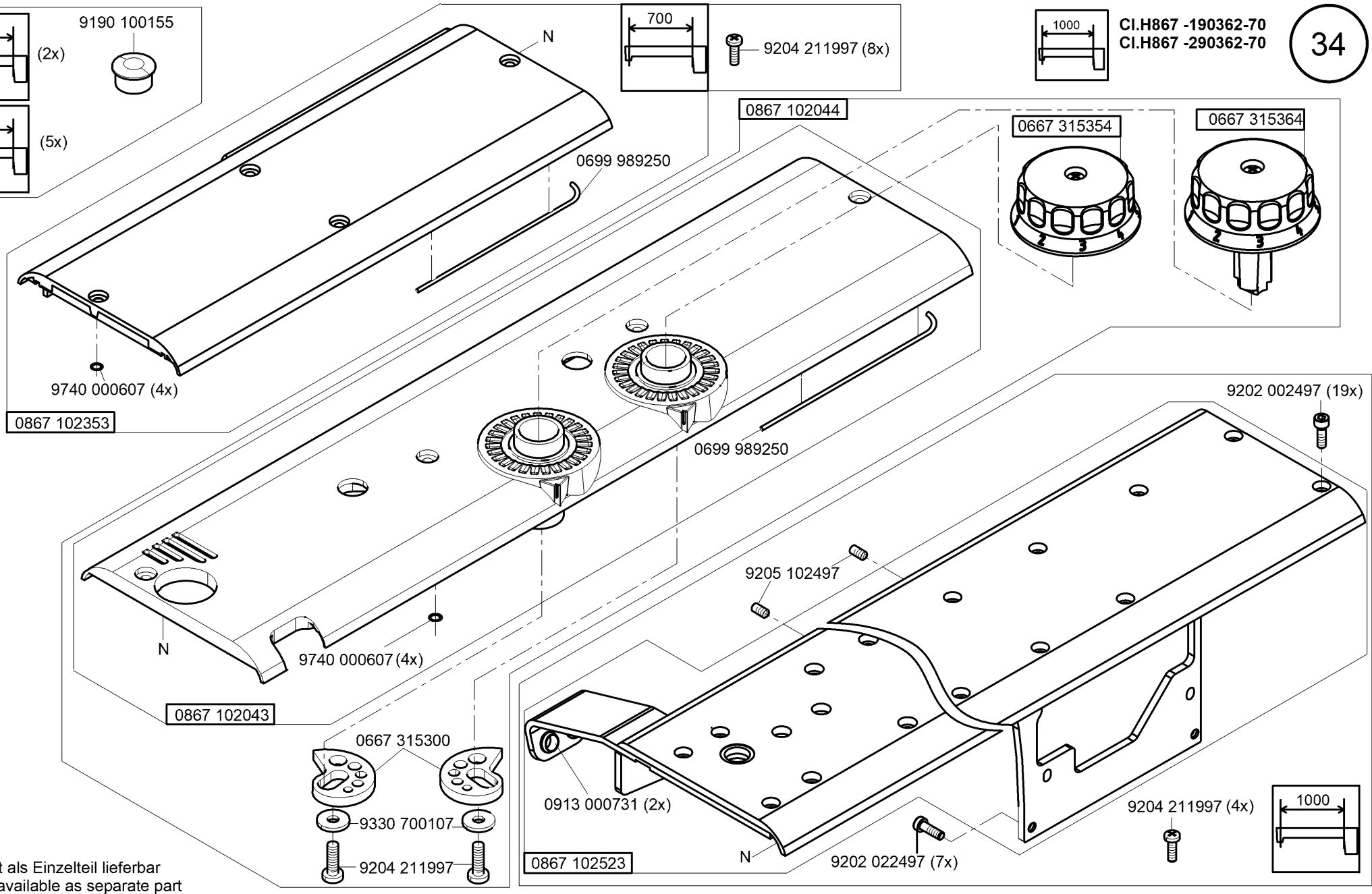
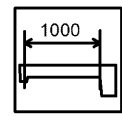
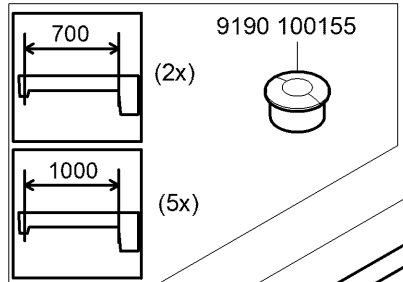

N - nicht als Einzelteil lieferbar
not available as separate part

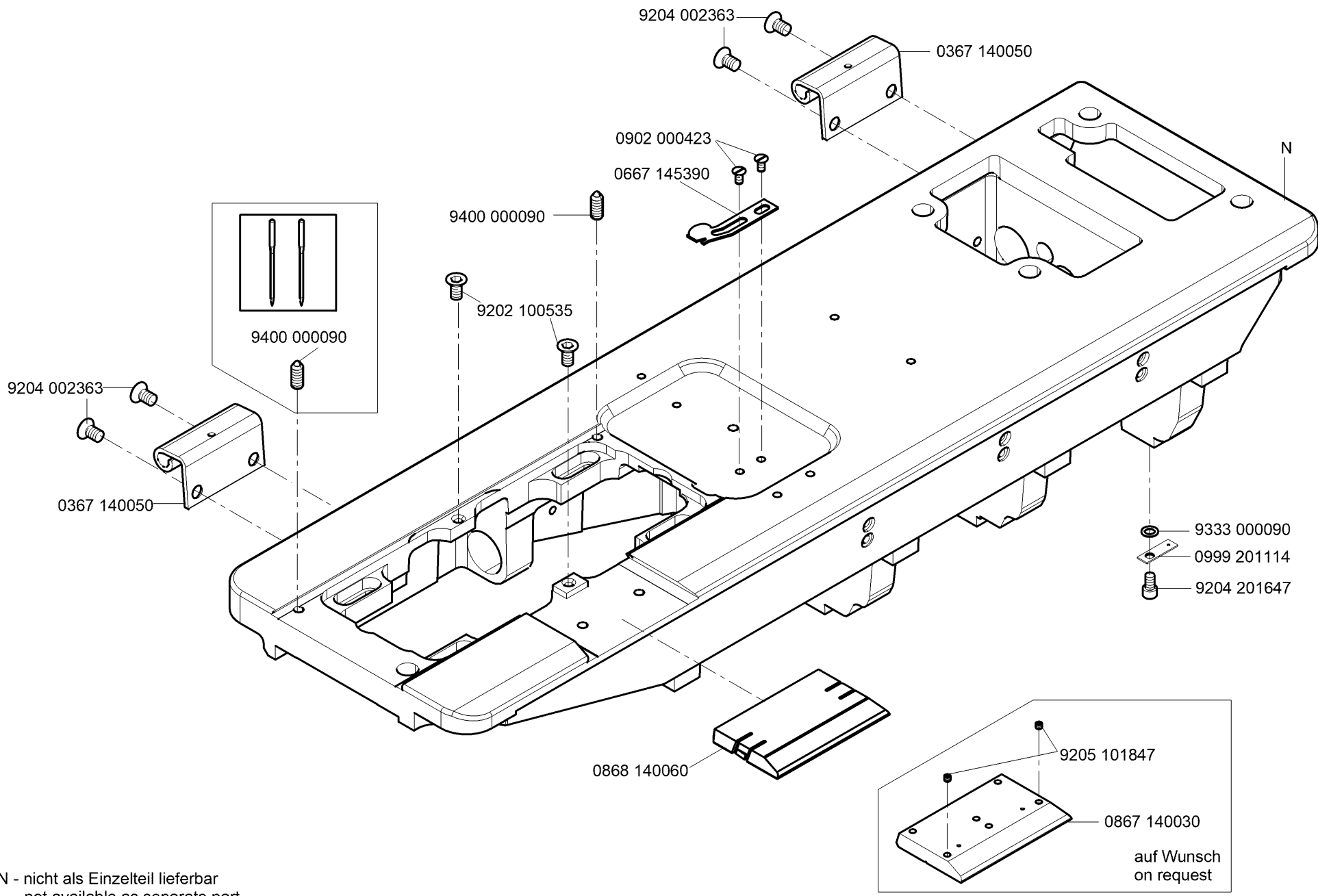

N - nicht als Einzelteil lieferbar
not available as separate part

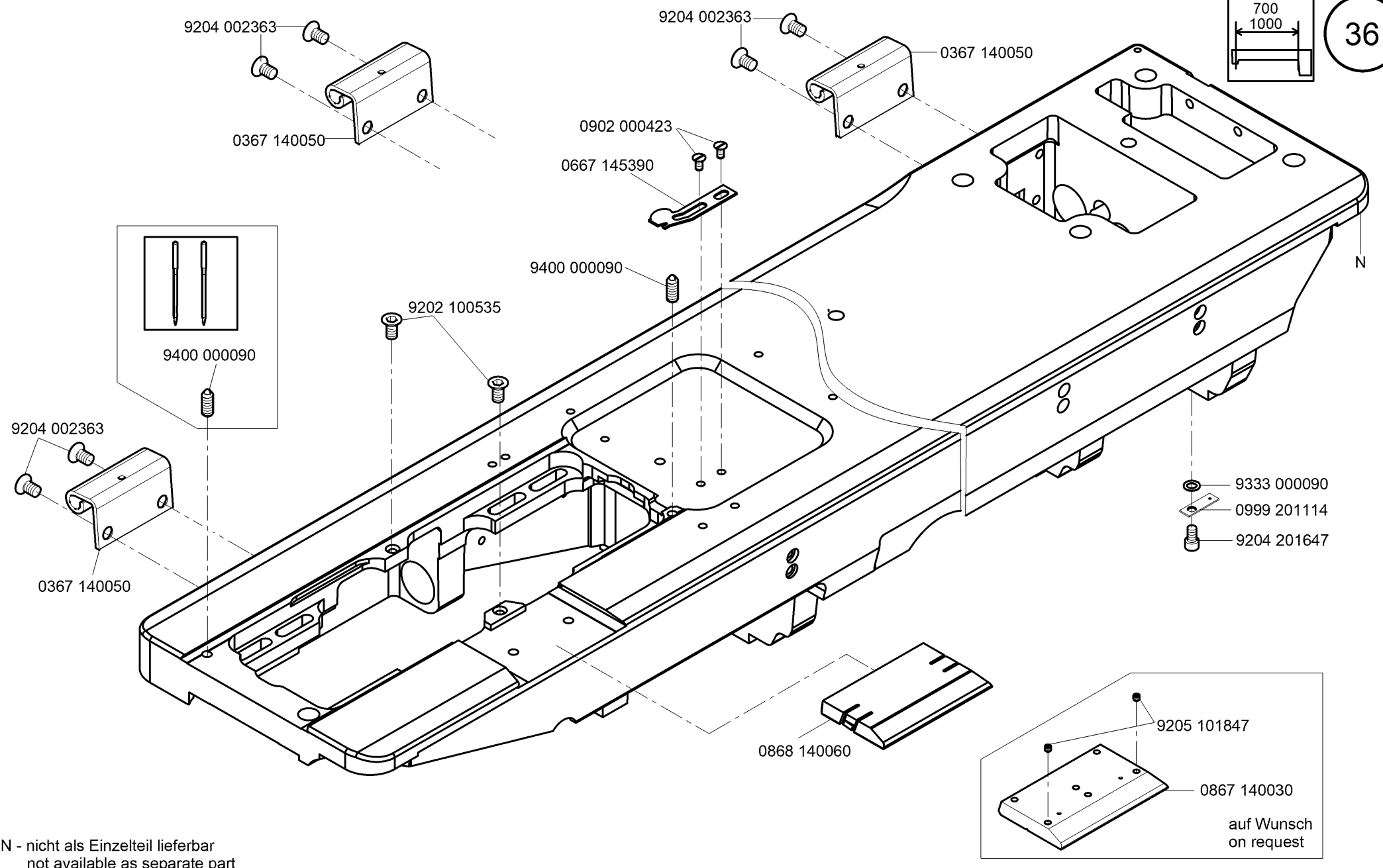
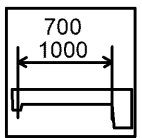

N - nicht als Einzelteil lieferbar
not available as separate part

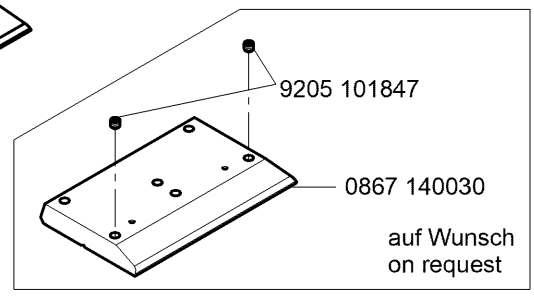

auf Wunsch
on request

9822 510003

auf Wunsch
on request

37

0002 007504 9500

9202 002097

9840 120026

0798 447914

0002 007504 9500

0367 105910

9202 002077

9225 201770

9840 133012

9840 104001

9822 610000

9840 133013

9840 135012

9822 642027

9840 132015

9822 510013

9840 121001 (5x)

9840 120003 (8x)

9825 810302

9207 170437

9840 123003 (8x)

9880 867100

0798 500088

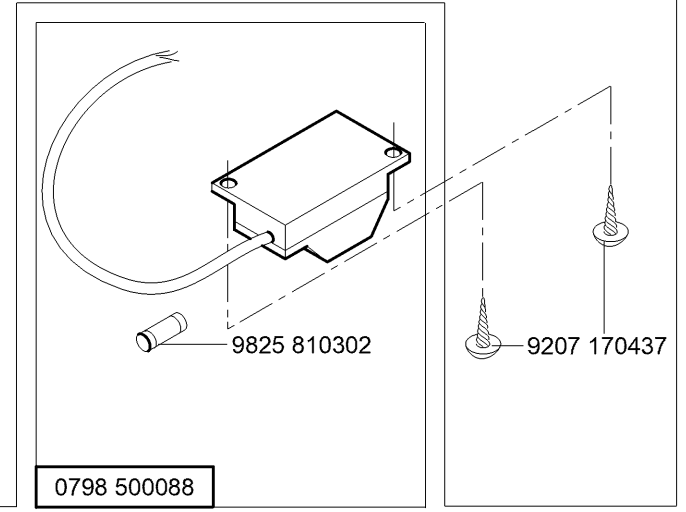
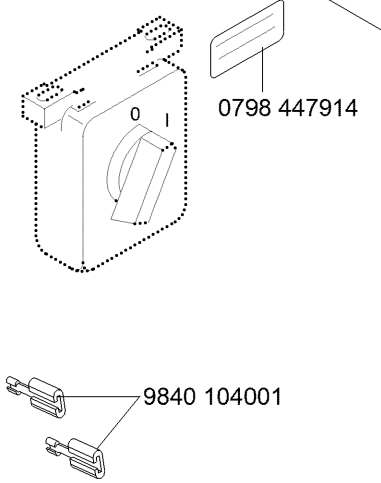
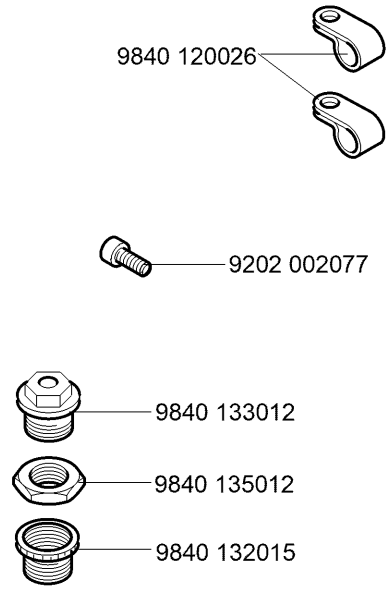
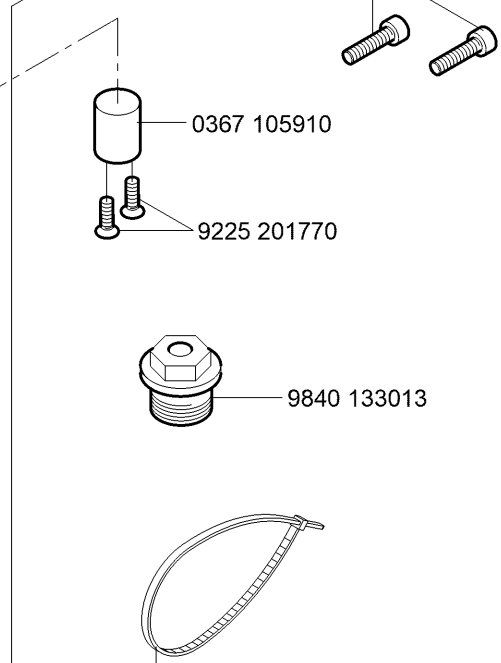
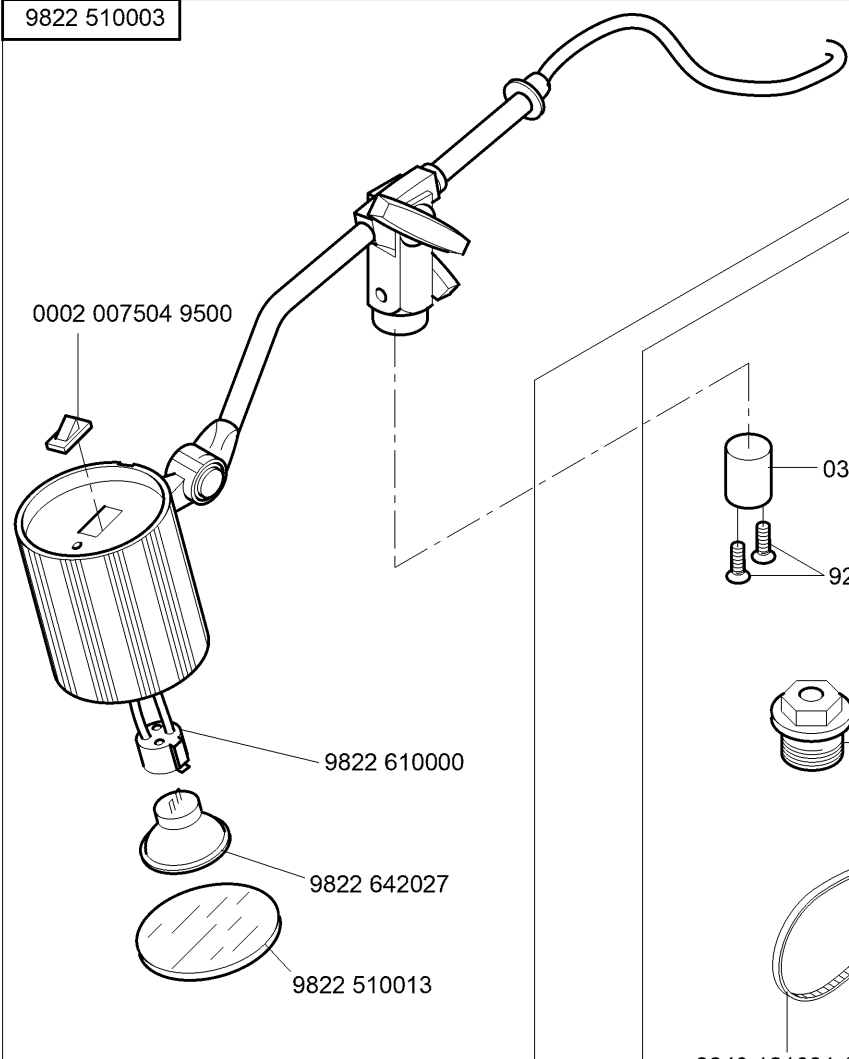

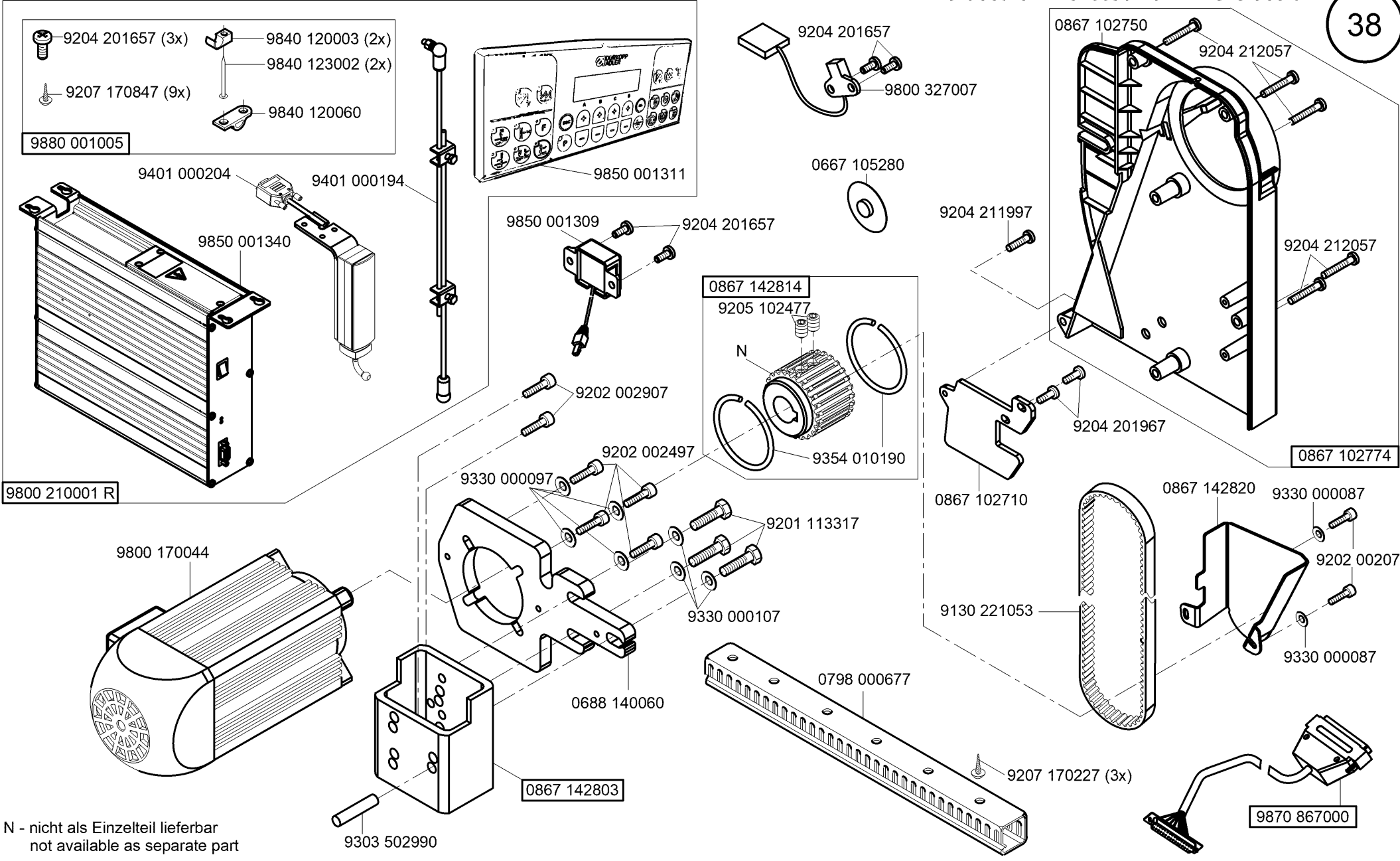

N - nicht als Einzelteil lieferbar
 not available as separate part

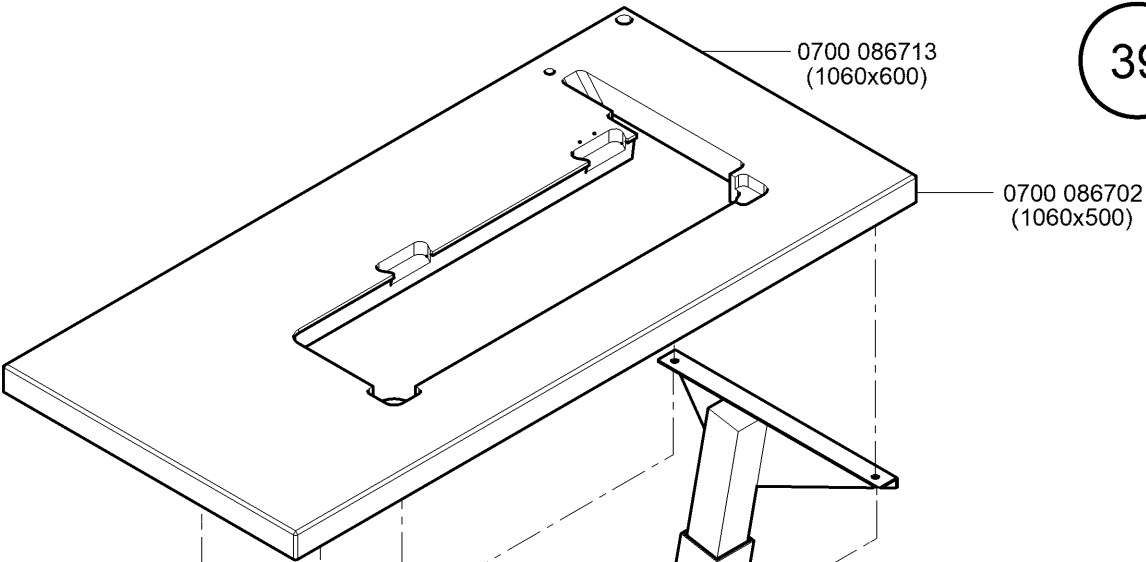

MG53 007511

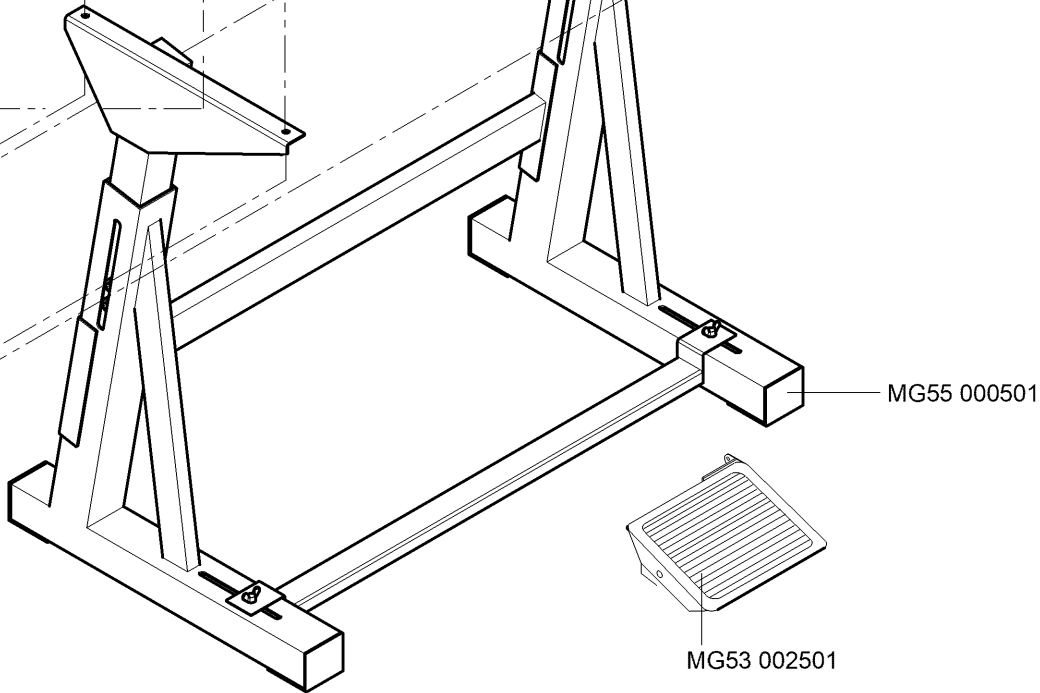
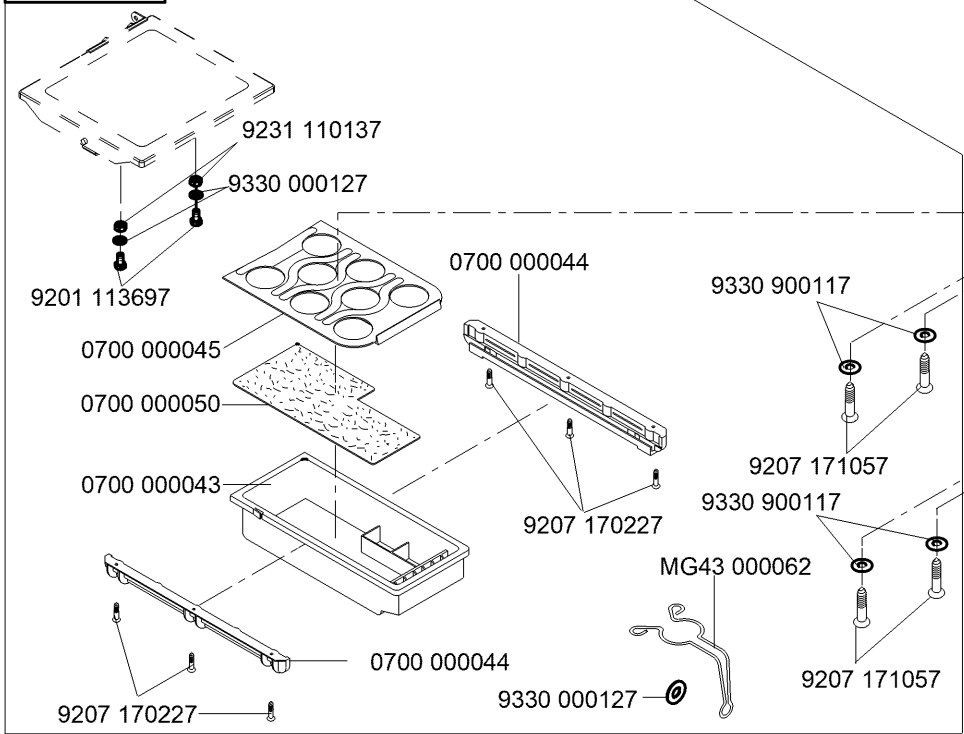

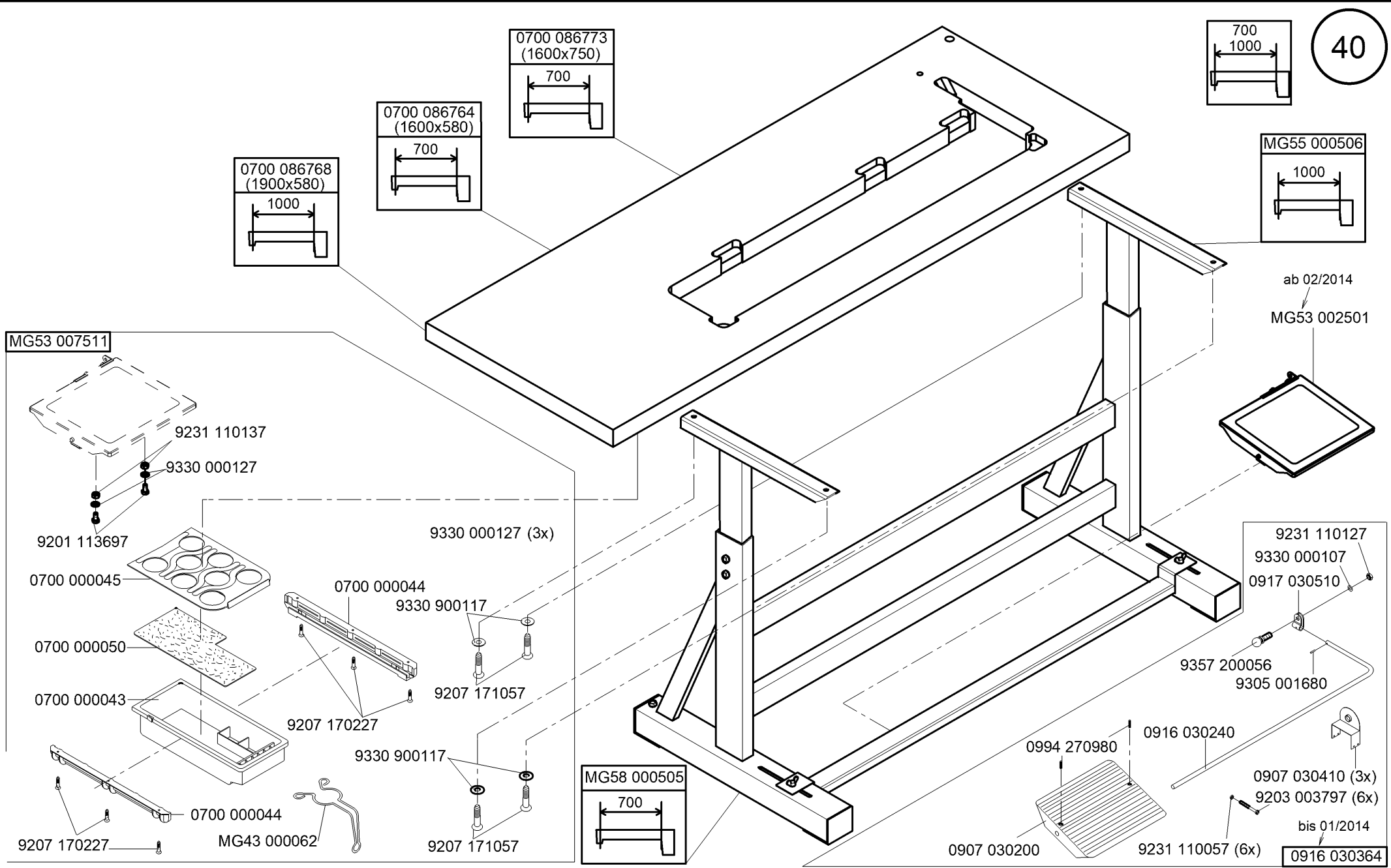

auf Wunsch
on request

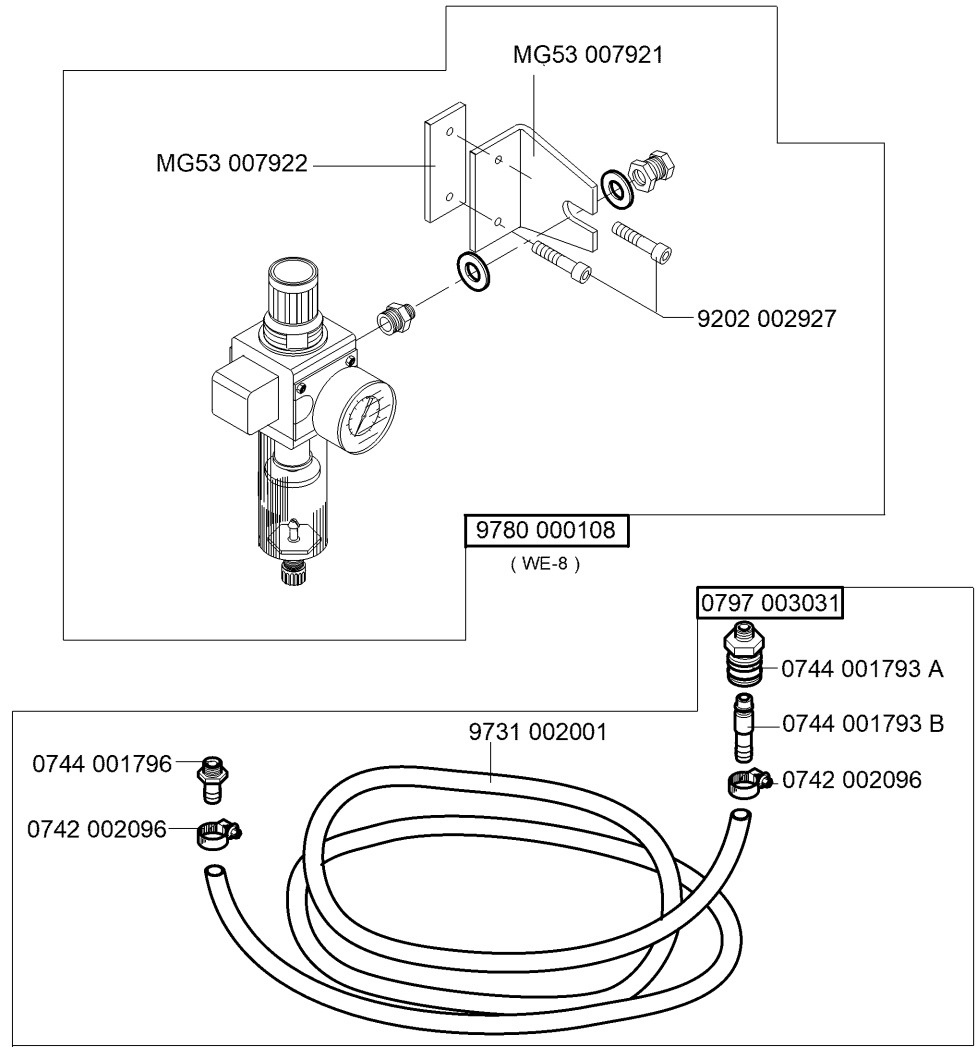

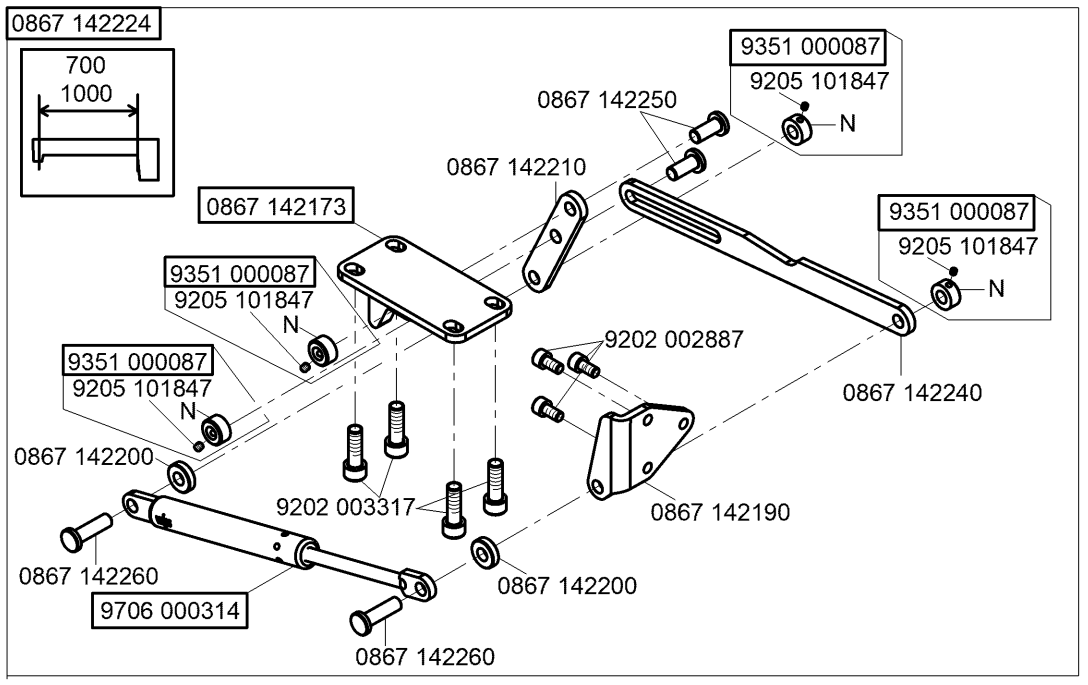
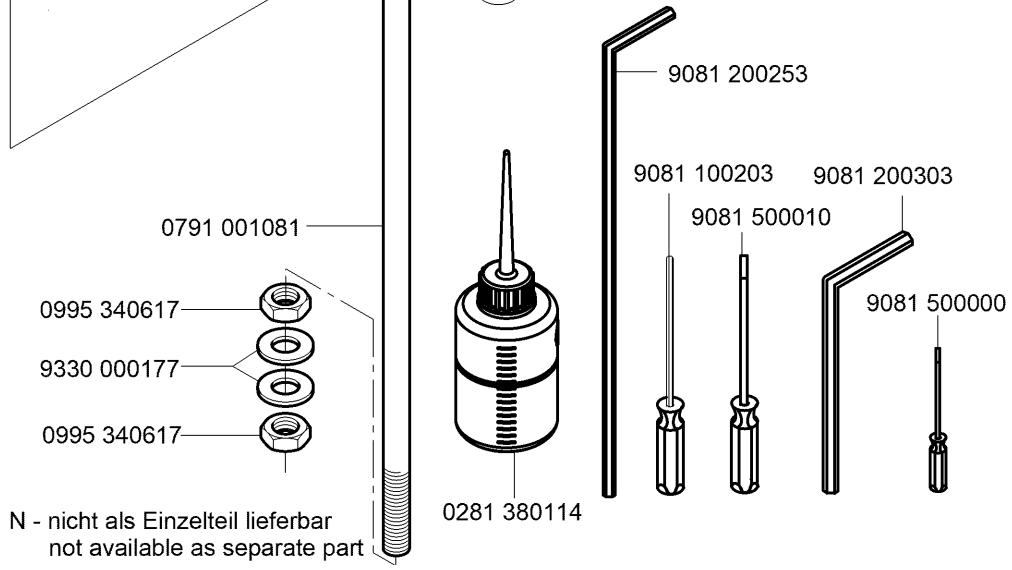
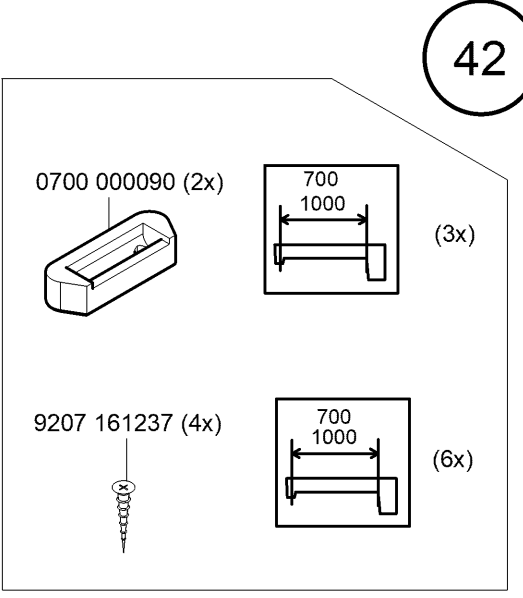
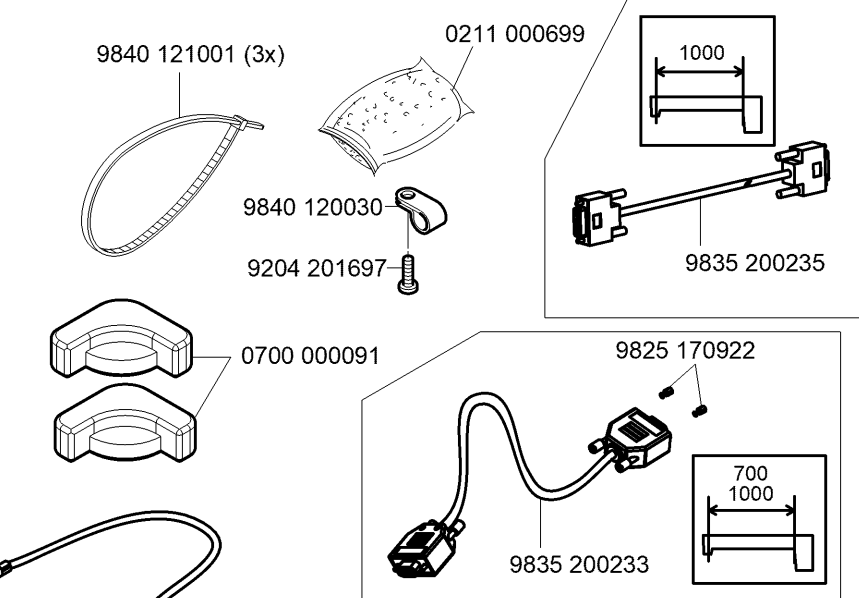
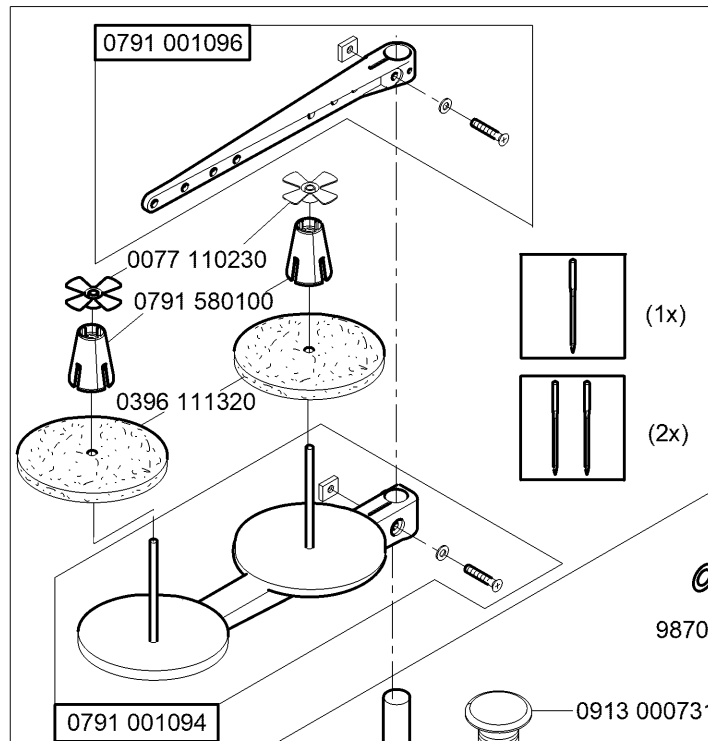

N - nicht als Einzelteil lieferbar
not available as separate part

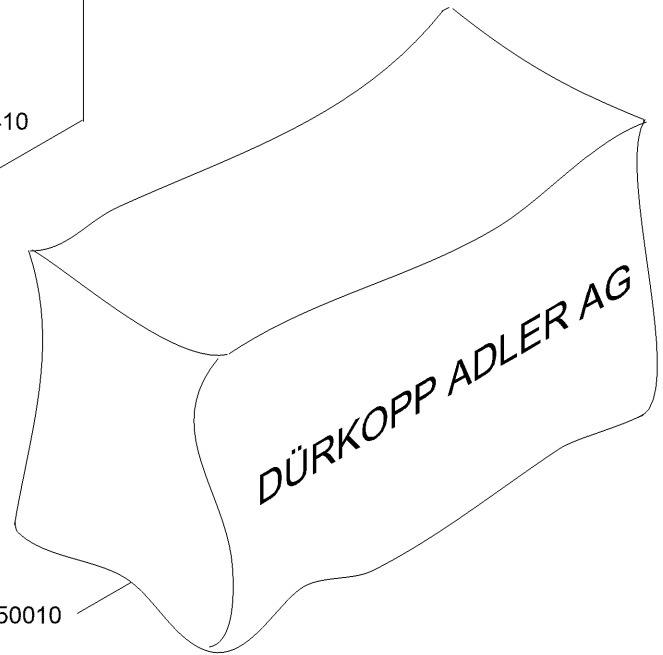
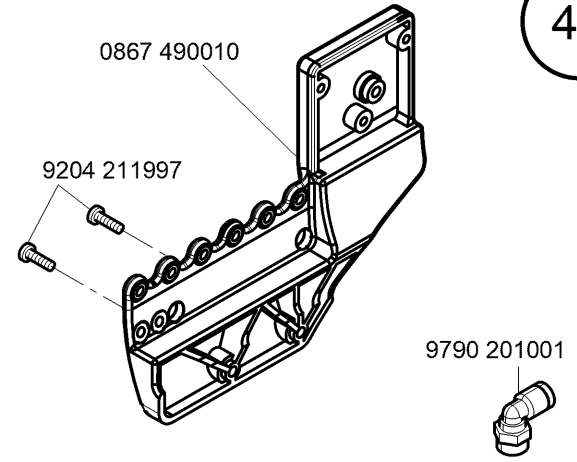
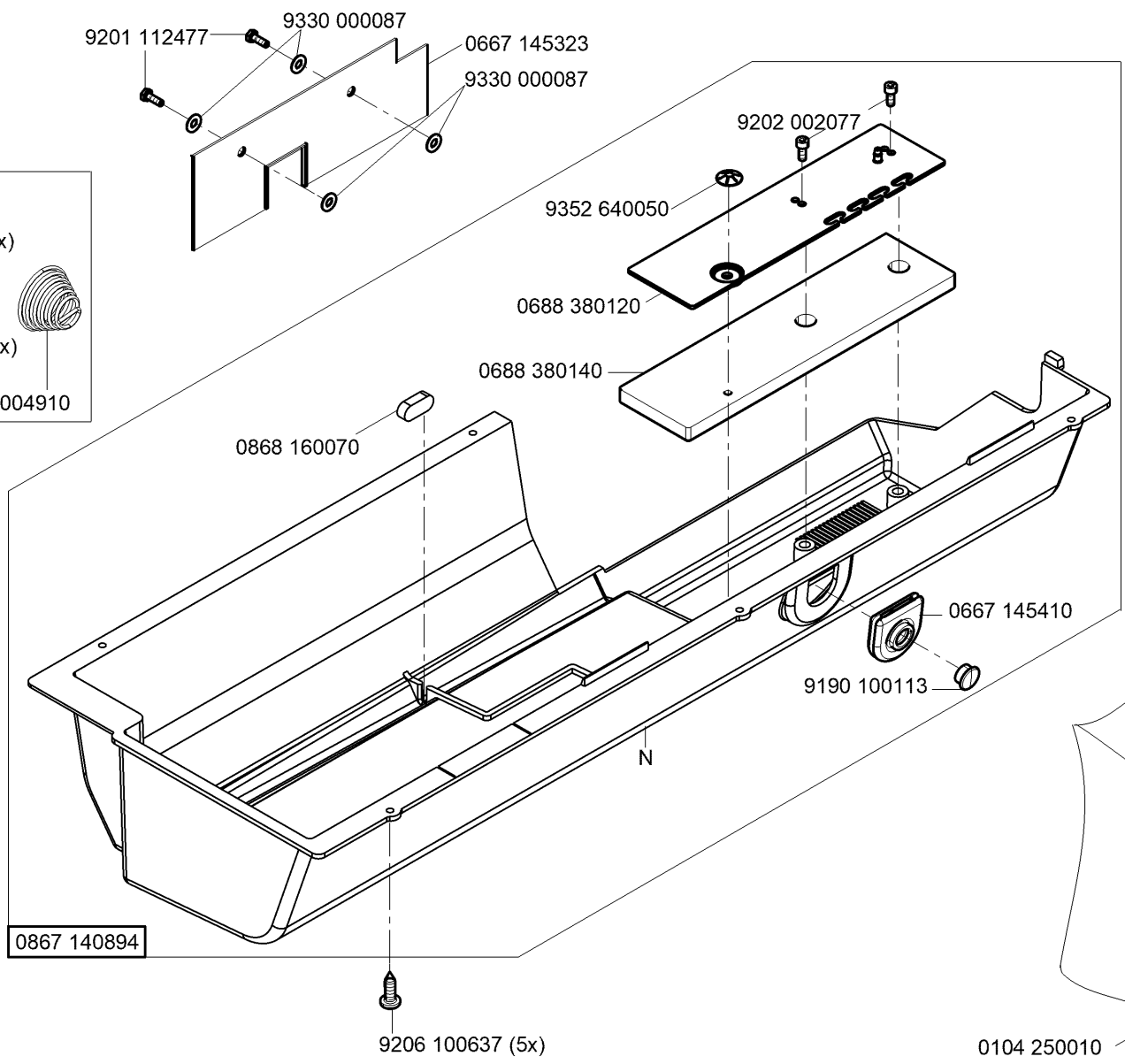
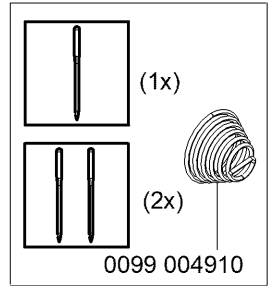

0104 250010

N - nicht als Einzelteil lieferbar
not available as separate part

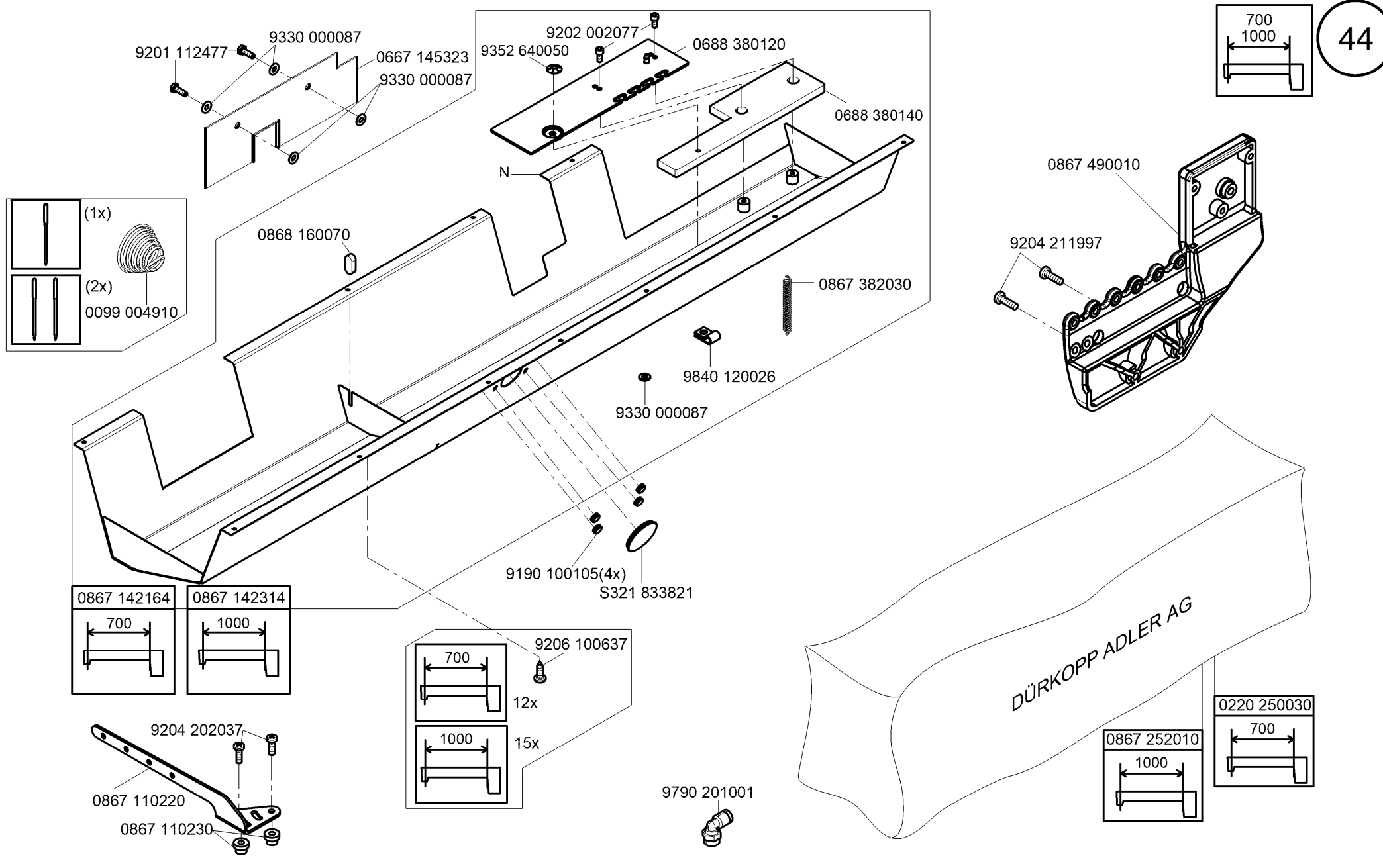

CI. H867

auf Wunsch
on request

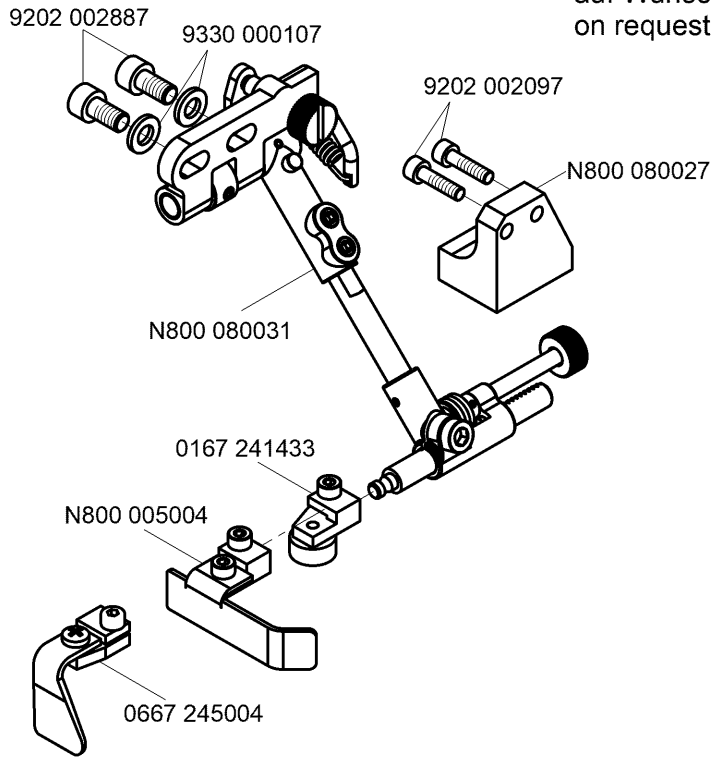

N800 080033

auf Wunsch
on request

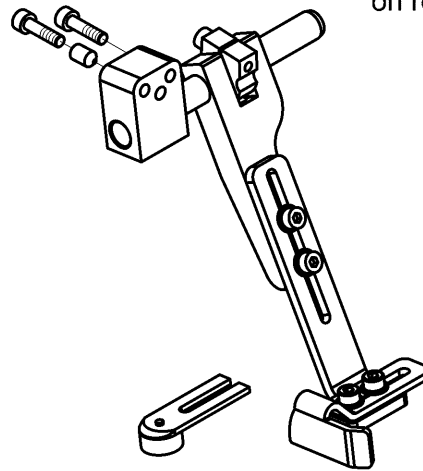

N800 080007

- CI.H867 -190060
- CI.H867 -190362
- CI.H867 -290060
- CI.H867 -290362
- CI.H867 -190060-70
- CI.H867 -190162-70
- CI.H867 -190362-70
- CI.H867 -290060-70
- CI.H867 -290362-70

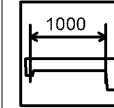

auf Wunsch
on request



N800 080038

- CI.H867 -190060
- CI.H867 -190362
- CI.H867 -190060-70
- CI.H867 -190362-70

auf Wunsch
on request

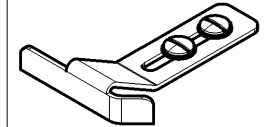

N800 080022

- CI.H867 -190060
- CI.H867 -190162
- CI.H867 -290060
- CI.H867 -190060-70
- CI.H867 -190162-70
- CI.H867 -290060-70

auf Wunsch
on request



0798 447914

- 9330 000087 (2x)
- 9207 170437 (2x)

- 9840 133012
- 9840 135012

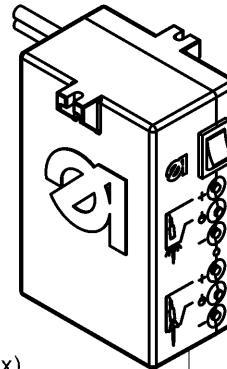

9850 001083

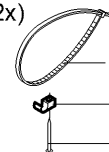

- 9840 121001 (5x)
- 9840 120003 (8x)
- 9840 123003 (8x)

9850 001089

N800 080036

auf Wunsch
on request

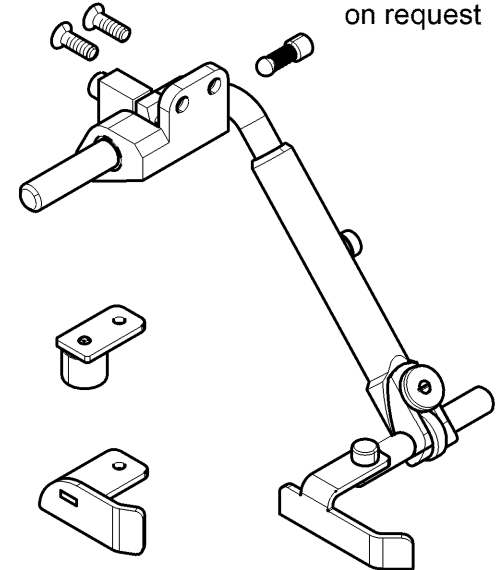

9880 867118

- CI.H867 -190060
- CI.H867 -190162
- CI.H867 -290060
- CI.H867 -190060-70
- CI.H867 -190162-70
- CI.H867 -290060-70

auf Wunsch
on request

0867 102650

9204 301467

9850 867018

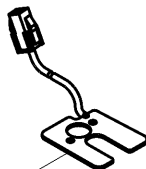

siehe Näherichtungen Blatt 1
see sewing equipment page 1
0867 590064

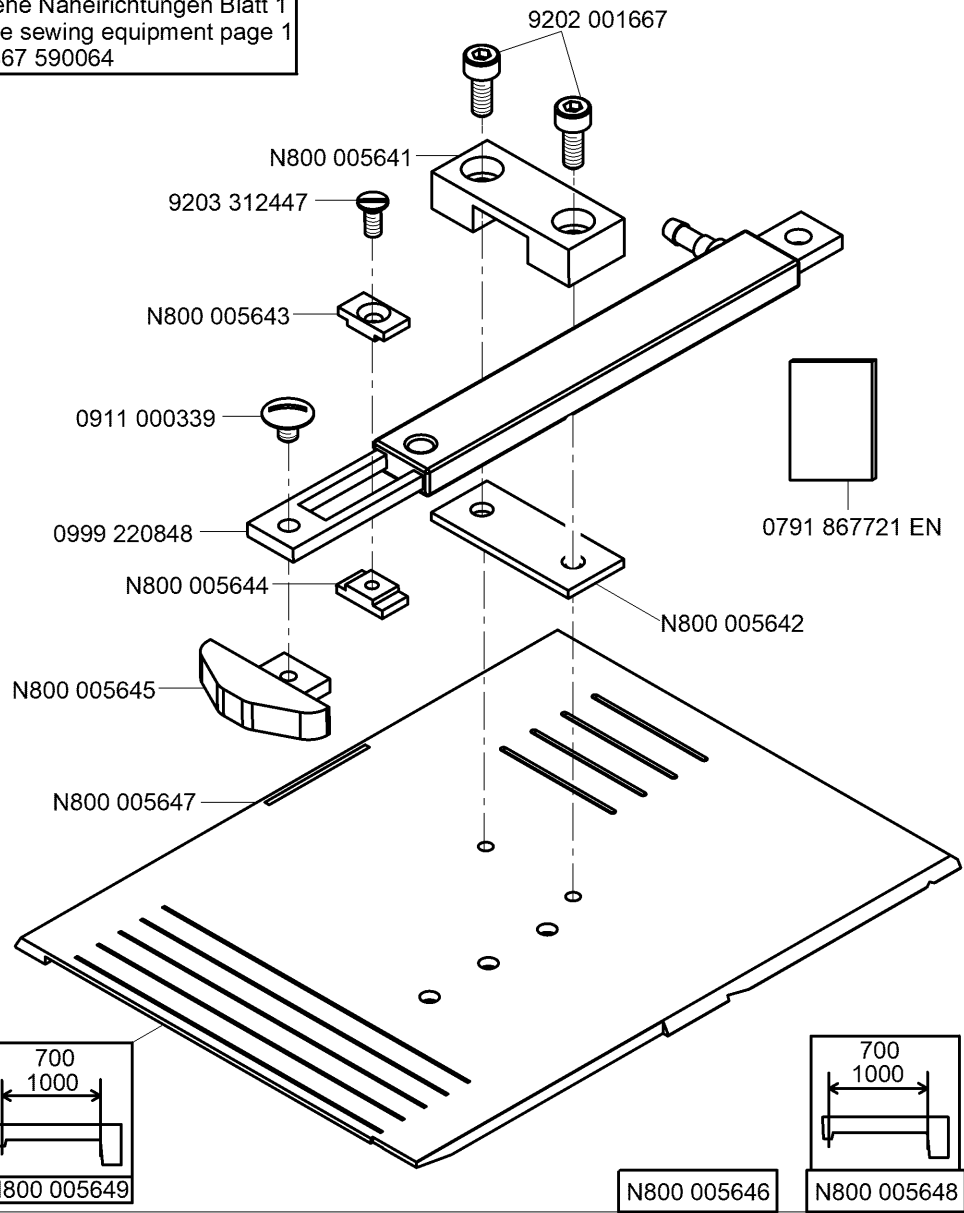

N - nicht als Einzelteil lieferbar
not available as separate part

siehe Näherichtungen Blatt 1
see sewing equipment page 1
0867 590064

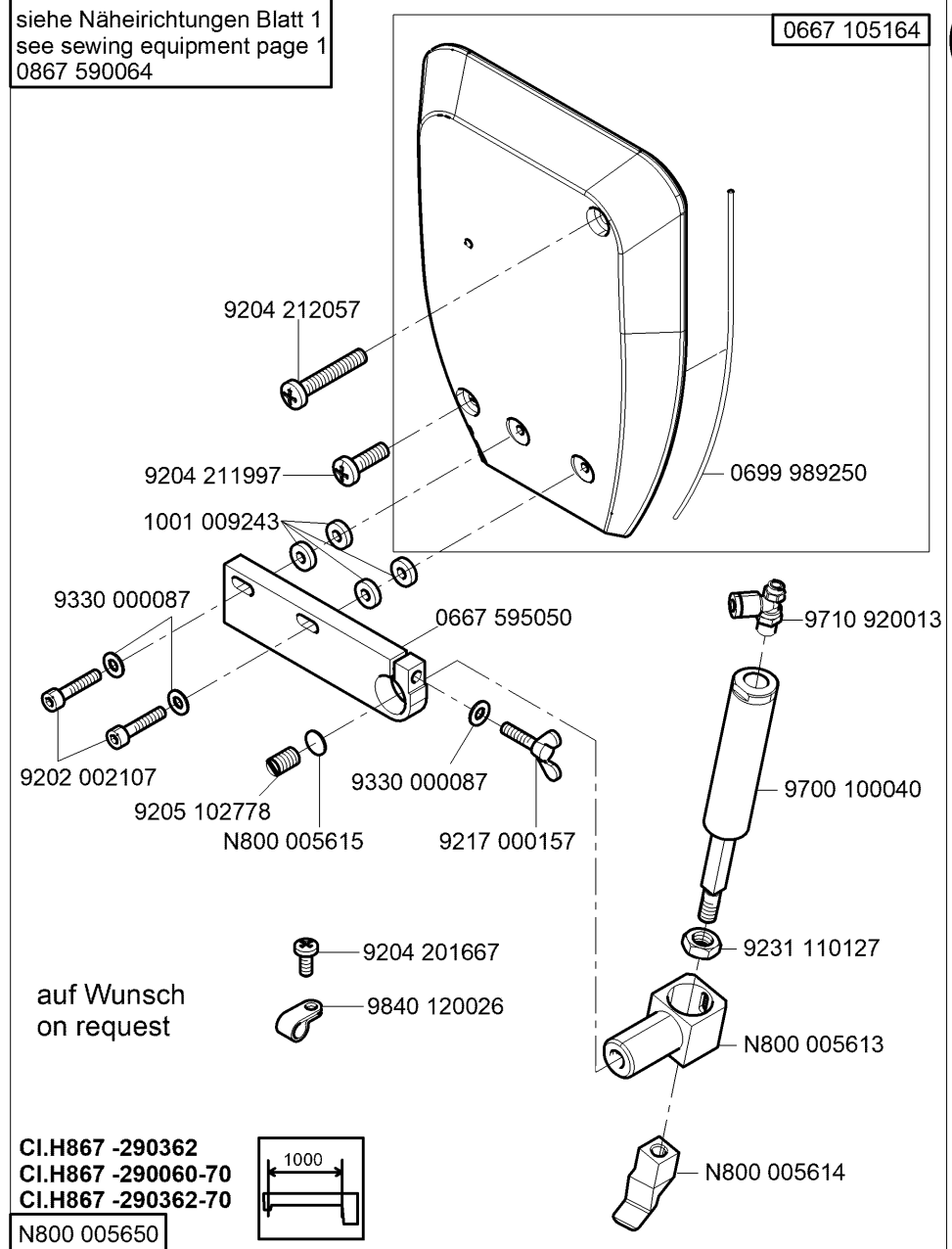

CI.H867 -290362
CI.H867 -290060-70
CI.H867 -290362-70
N800 005650

0667 105164

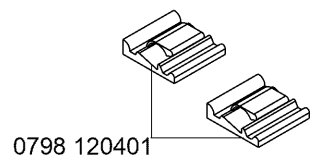

0798 120401

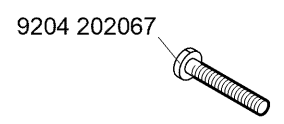

9204 202067

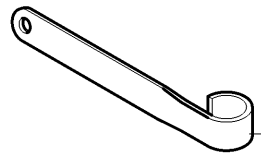

0667 495350

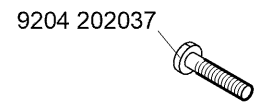

9204 202037



0570 000572



9207 170227

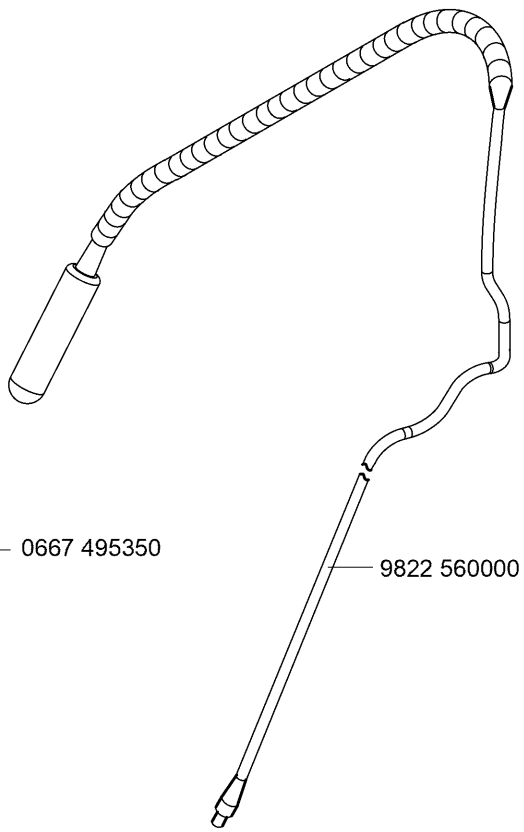

9822 560000

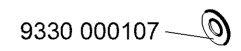

9330 000107

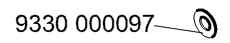

9330 000097

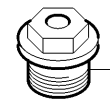

9840 133013

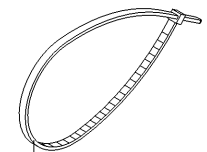

9840 121001 (5x)



0798 120213



9840 120026



9840 133012



9840 135012



9840 132015

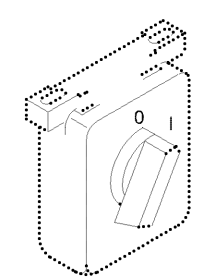

0798 447914



9840 104001



9840 120003 (8x)

9840 123003 (8x)

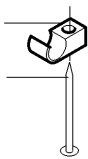

auf Wunsch
on request

9880 867103

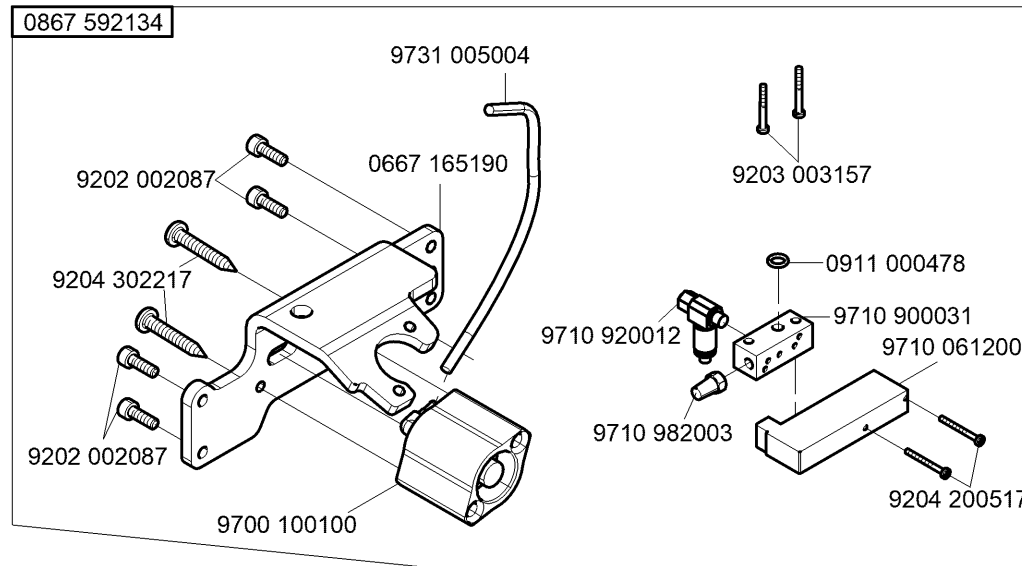
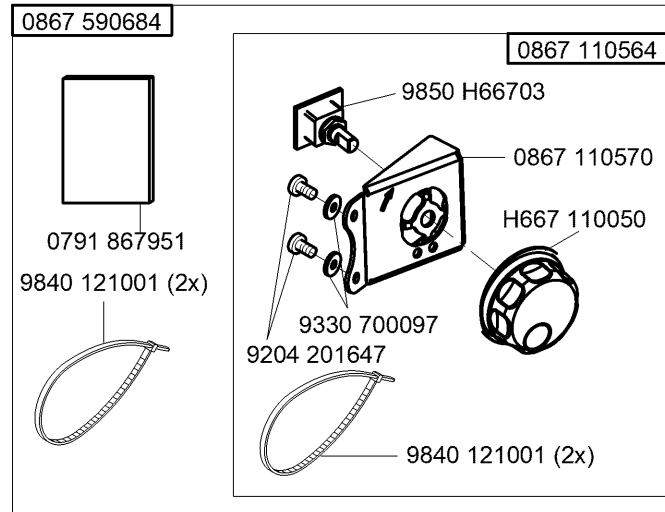
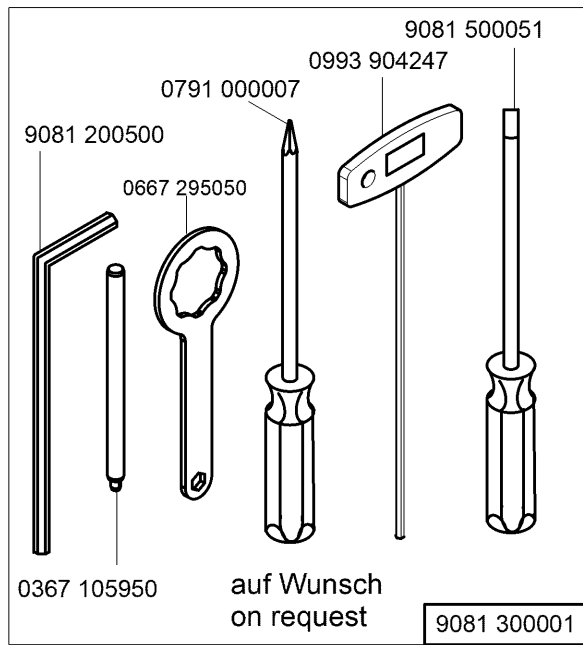

N - nicht als Einzelteil lieferbar
not available as separate part

auf Wunsch
on request

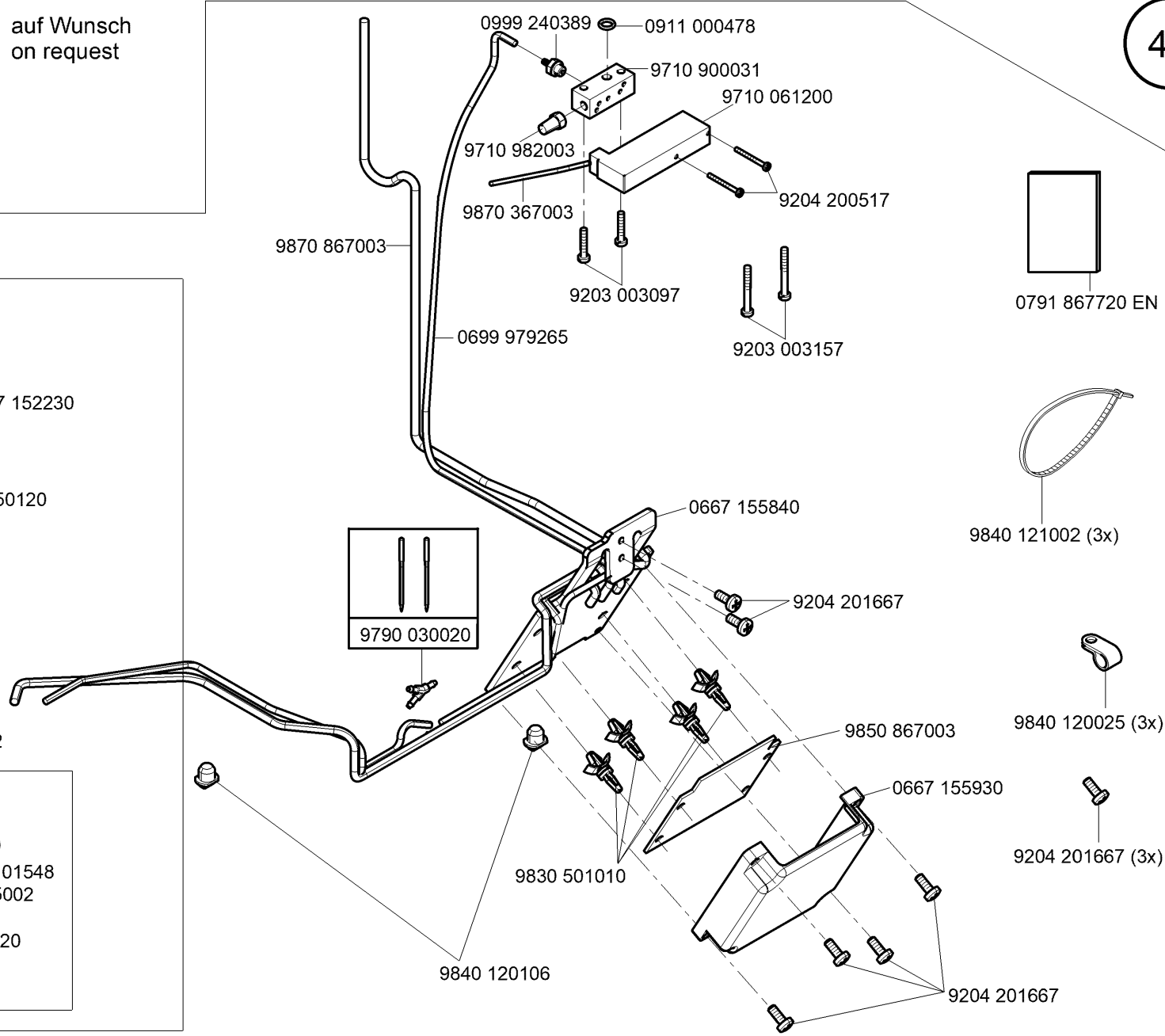
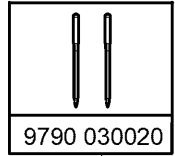
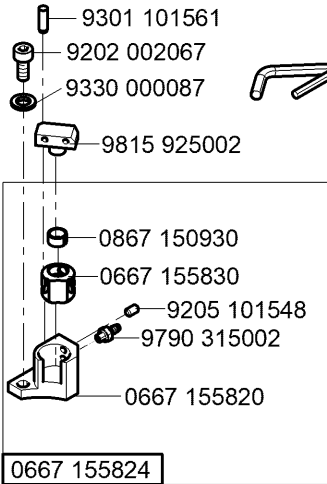
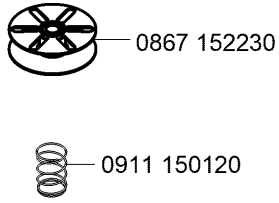
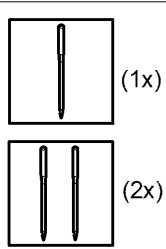
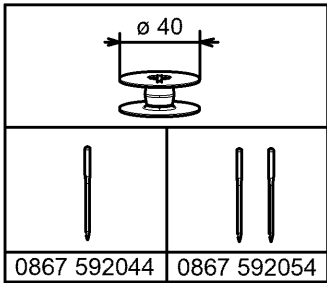

auf Wunsch
on request

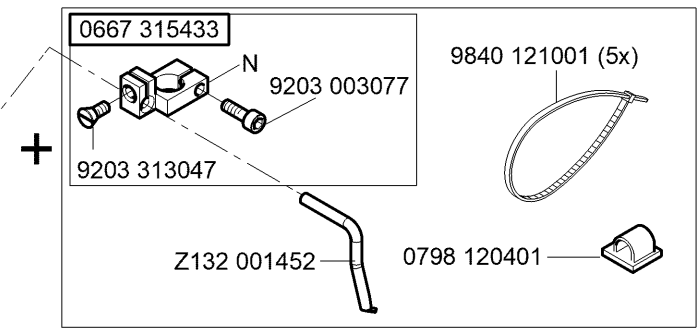
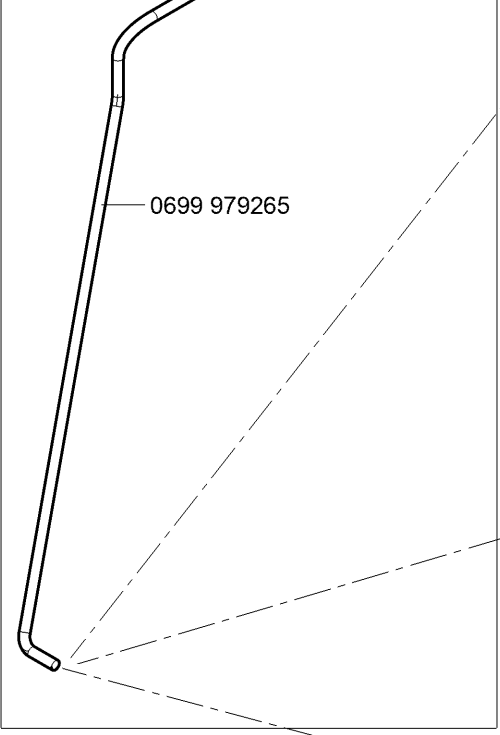
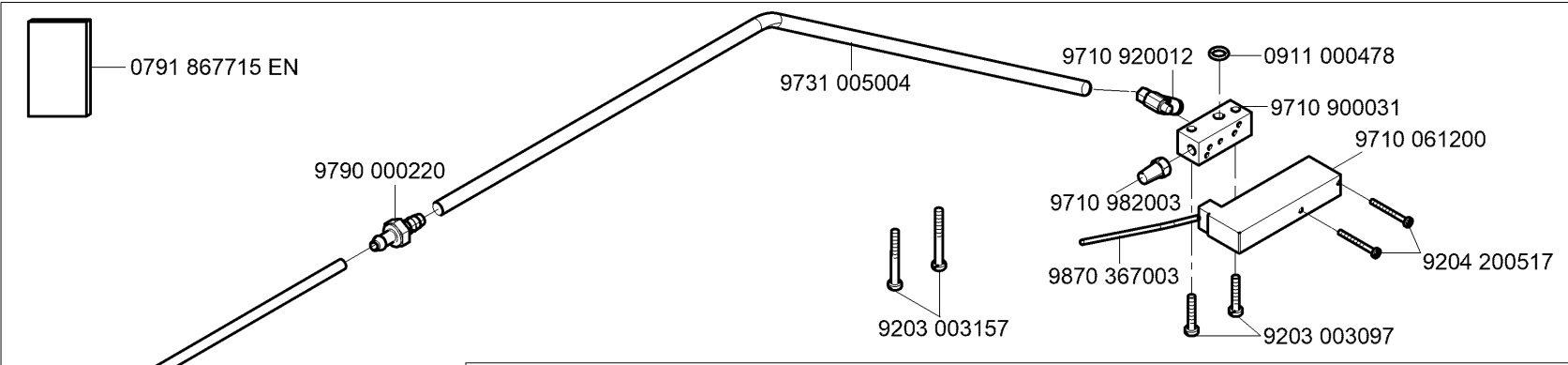

= 0867 590014

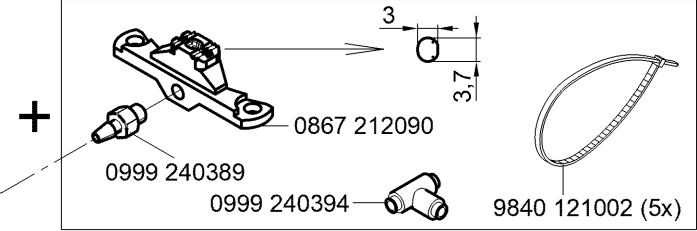

= 0867 592074

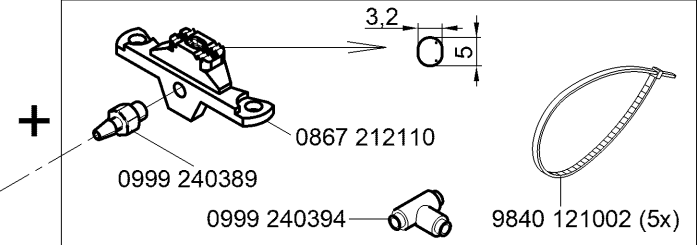

= 0867 592064

N - nicht als Einzelteil lieferbar
not available as separate part

0867 592014
 CI.H867 -190362
 CI.H867 -290362
 CI.H867 -290060-70
 CI.H867 -290362-70
 auf Wunsch
 on request

1000

0791 867773

0867 110550
 9225 201770
 0911 000290
 0667 115730
 9205 101868
 9820 110037
 9870 867033

0367 135250

MG53 002521

9201 113697 (2x)

9330 000127 (2x)

9231 110137 (2x)

0052 000361
 0052 000360 D

0867 590344 ← bis 01/2014

CI.H867 -190060-70
 CI.H867 -290060-70
 auf Wunsch
 on request

700

9850 867001

0867 592114 ← bis 01/2014

auf Wunsch
 on request

1000

0367 135250

0907 030630

0907 030210

9330 900117 (4x)

MG43 002509 (4x)

0907 030410 (2x)

9231 110057 (4x)

9203 003797 (4x)

0052 000361
 0052 000360 D

9835 901005

auf Wunsch
 on request

0867 592124
 ab 02/2014

auf Wunsch
 on request

700

9840 121002 (5x)

0791 867670

9870 001034

9825 170922

9870 001036

9202 002057

9330 000087

9840 120025

9840 121002

9203 003087

9815 510027

0745 407564-03

9330 000067

9401 000030

0745 401110

9202 002467

9330 000097

9401 000030

0745 401110

0867 400310

9330 000127

9202 002467

9330 000097

9201 113697

0867 400304

Teile-Nr./Part-No.	Tafel/Table	Teile-Nr./Part-No.	Tafel/Table	Teile-Nr./Part-No.	Tafel/Table	Teile-Nr./Part-No.	Tafel/Table	Teile-Nr./Part-No.	Tafel/Table
0002 007504 9500	37	0367 110360	17,18,19,20	0667 105254	31	0667 115570	19,20	0667 155490	13,14
0037 001280	17,18,19,20	0367 120100	3	0667 105280	38	0667 115580	19,20	0667 155530	13,14
0052 000360 D	51	0367 135250	51	0667 105320	29,30	0667 115590	17,18,19,20	0667 155540	13,14
0052 000361	51	0367 140050	35,36	0667 110340	29,30	0667 115600	17,18	0667 155550	13,14
0053 000350	17,19	0367 145110	8	0667 115070	17,19	0667 115610	17,18,19,20	0667 155720	14
0061 001050	17,18,19,20	0367 145180	5,6,7	0667 115080	17,19	0667 115620	17,18	0667 155820	49
0077 110230	42	0367 150860	28	0667 115090	17,19	0667 115630	17,18,19,20	0667 155824	49
0099 004800	17,18,19,20	0367 165120	5,6	0667 115110	19	0667 115640	17,18,19,20	0667 155830	49
0099 004910	18,43,44	0367 165140	6	0667 115120	17,18,19	0667 115730	51	0667 155840	49
0104 250010	43	0367 165970	11,23	0667 115130	17,19	0667 125160	3	0667 155893	13,14
0167 241433	45	0367 315014	5	0667 115134	17,19	0667 125243	3	0667 155900	13,14
0211 000648	13,14	0367 315024	5	0667 115140	17,19	0667 135094	8	0667 155930	49
0211 000699	42	0367 315130	5	0667 115150	17,19	0667 135103	8	0667 155940	2
0216 000591	16	0367 315223	5,6,7,8	0667 115160	17,19	0667 135124	8	0667 155950	13
0219 000321	29,30	0367 385133	3	0667 115170	17,18,19,20	0667 135190	5	0667 156320	12
0220 250030	44	0367 495010	29,30	0667 115180	17,18	0667 135300	5	0667 160170	21,22
0244 000403	16	0396 111320	42	0667 115203	17,18,19,20	0667 145044	2	0667 160350	21,22
0244 000700	5,6,7,8	0467 110220	17,18,19,20	0667 115210	17,18,19,20	0667 145074	2	0667 160374	22
0265 000911	17,19	0480 350200	15	0667 115220	20	0667 145264	2	0667 165063	6
0271 000275	16	0480 350214	15	0667 115250	17,18,19,20	0667 145303	2	0667 165130	5
0271 001639	21,22	0491 030652	6,24	0667 115280	29,30	0667 145323	43,44	0667 165133	6
0281 380114	42	0556 000821 A	21,22	0667 115290	17,18,19,20	0667 145390	35,36	0667 165134	6
0291 000334	21,22	0570 000572	47	0667 115310	17,18,19,20	0667 145410	43	0667 165154	6
0291 000347	29,30	0570 001847	10,25,26,27	0667 115320	3	0667 145464	2	0667 165164	6
0291 000537	28	0667 100050	3	0667 115354	18,20	0667 150850	12	0667 165190	23,48
0291 000538	28	0667 105023	31,33	0667 115360	17,19	0667 155114	13	0667 165210	24
0327 310020	5	0667 105024	33	0667 115420	17,19	0667 155390	13,14	0667 165220	24
0367 105083	5,6,7	0667 105040	1	0667 115430	17,19	0667 155403	13,14	0667 165234	21,22
0367 105180	5,6,7	0667 105060	29,30	0667 115440	18	0667 155424	13,14	0667 165243	21,22
0367 105910	37	0667 105080	2	0667 115490	17,18	0667 155440	13	0667 165250	21,22
0367 105950	48	0667 105164	46	0667 115520	17,18,19,20	0667 155450	14	0667 165260	21,22
0367 110340	17,18,19,20	0667 105190	31,32	0667 115530	17,18,19,20	0667 155460	13,14	0667 165284	21,22

Teile-Nr./Part-No.	Tafel/Table	Teile-Nr./Part-No.	Tafel/Table	Teile-Nr./Part-No.	Tafel/Table	Teile-Nr./Part-No.	Tafel/Table	Teile-Nr./Part-No.	Tafel/Table
0667 165290	21,22	0667 355173	15	0700 000091	42	0867 102044	34	0867 120934	3
0667 165304	21,22	0667 355240	25,26,27	0700 086702	39	0867 102244	32	0867 122043	3
0667 165354	22	0667 355420	15	0700 086713	39	0867 102353	32,34	0867 122204	3
0667 165390	7	0667 385013	5,6	0700 086764	40	0867 102360	30	0867 122233	3
0667 165423	7	0667 385033	28	0700 086768	40	0867 102370	1	0867 122240	4
0667 165454	7	0667 385143	28	0700 086773	40	0867 102523	34	0867 122280	3
0667 165500	7	0667 385174	28	0742 002096	41	0867 102540	1	0867 122320	4
0667 165550	6	0667 385220	28	0744 001155	18,20	0867 102633	1	0867 130023	8
0667 165560	24	0667 495093	25,26,27	0744 001793 A	41	0867 102640	29,30	0867 132133	8
0667 165570	24	0667 495104	22	0744 001793 B	41	0867 102650	29,30,45	0867 132300	9
0667 165580	6	0667 495110	22	0744 001796	41	0867 102700	29,30	0867 132313	9
0667 170120	16	0667 495133	25,26,27	0745 401110	51	0867 102710	38	0867 132333	8
0667 175030	16	0667 495290	25,26,27	0745 407564-03	51	0867 102730	3	0867 132360	5
0667 175034	16	0667 495350	47	0791 000007	48	0867 102750	38	0867 132380	10
0667 175040	16	0667 595050	46	0791 001081	42	0867 102774	38	0867 132403	8
0667 175060	16	0688 130280	8	0791 001094	42	0867 103303	2	0867 132424	10
0667 245004	45	0688 130290	8	0791 001096	42	0867 110034	18	0867 132453	8
0667 295050	48	0688 140060	38	0791 580100	42	0867 110220	44	0867 140030	35,36
0667 315164	5	0688 380040	28	0791 867670	51	0867 110230	44	0867 140894	43
0667 315174	11	0688 380120	43	0791 867715 EN	50	0867 110250	17,18	0867 142164	44
0667 315273	5	0688 380120	44	0791 867720 EN	49	0867 110260	19,20	0867 142173	42
0667 315280	5	0688 380130	28	0791 867721 EN	46	0867 110550	51	0867 142190	42
0667 315294	5	0688 380140	43,44	0791 867773	51	0867 110564	18,20,48	0867 142200	42
0667 315300	31,32,33,34	0699 979104	13,14,28	0791 867951	48	0867 110570	18,20,48	0867 142210	42
0667 315320	5	0699 979265	49,50	0797 003031	41	0867 112094	18	0867 142224	42
0667 315330	5	0699 989250	29,30,31,32,33,	0798 000677	38	0867 112114	20	0867 142240	42
0667 315354	33,34		34,46	0798 120213	47	0867 112134	17	0867 142250	42
0667 315364	31,32,33,34	0700 000043	39,40	0798 120401	47,50	0867 112154	19	0867 142260	42
0667 315433	50	0700 000044	39,40	0798 447914	29,30,37,45,47	0867 120294	29,30	0867 142314	44
0667 355103	15	0700 000045	39,40	0798 500088	37	0867 120750	4	0867 142803	38
0667 355130	15	0700 000050	39,40	0818 160210	6	0867 120760	3	0867 142814	38
0667 355140	15	0700 000090	42	0867 102043	32,34	0867 120930	3	0867 142820	38

Teile-Nr./Part-No.	Tafel/Table	Teile-Nr./Part-No.	Tafel/Table	Teile-Nr./Part-No.	Tafel/Table	Teile-Nr./Part-No.	Tafel/Table	Teile-Nr./Part-No.	Tafel/Table
0867 150090	13,14	0867 162150	6	0867 312303	5	0902 000423	35,36	0999 240408	26
0867 150190	12	0867 162160	24	0867 312324	5	0907 030200	40	1001 001162	29,30
0867 150323	13	0867 162173	6	0867 350013	15	0907 030210	51	1001 009243	46
0867 150333	14	0867 162180	6	0867 350020	15	0907 030410	40,51	6279 140164	2
0867 150343	13,14	0867 162190	5	0867 382014	28	0907 030630	51	9041 100025	3
0867 150930	49	0867 162220	24	0867 382030	28,44	0911 000290	51	9041 100030	13,14
0867 151050	12	0867 162253	21,22	0867 382064	28	0911 000339	46	9041 100035	28
0867 151140	12	0867 164033	7	0867 400304	51	0911 000478	25,27,48,49,50	9041 100203	28
0867 152050	2	0867 172014	2	0867 400310	51	0911 150120	12,49	9081 100203	42
0867 152060	2	0867 172050	16	0867 490010	43,44	0913 000731	34,42	9081 200253	42
0867 152084	12	0867 172060	16	0867 490250	29,30	0916 030240	40	9081 200303	42
0867 152094	12	0867 172083	16	0867 490294	10	0916 030364	40	9081 200500	48
0867 152100	12	0867 172094	16	0867 490400	10,25,26,27	0917 030510	40	9081 300001	48
0867 152120	12	0867 172103	16	0867 492040	5	0933 001544	28	9081 500000	42
0867 152130	12	0867 172110	16	0867 590014	50	0992 016580	12	9081 500010	42
0867 152184	2	0867 172120	16	0867 590344	51	0992 023560	12	9081 500051	48
0867 152204	13	0867 212090	50	0867 590684	48	0992 023577	12	9122 200161	1
0867 152214	14	0867 212110	50	0867 592014	51	0993 904247	48	9126 102500	5
0867 152230	49	0867 252010	44	0867 592044	49	0994 270980	40	9126 102520	5,6,21,22
0867 160203	7	0867 310170	3	0867 592054	49	0995 340617	42	9126 102540	5,6,21,22
0867 160274	5,6	0867 310430	5	0867 592064	50	0998 881010	13,14	9126 300061	13,14
0867 160620	5,6	0867 310440	5	0867 592074	50	0998 881610	5,24	9126 300088	13,14
0867 160630	5,6	0867 312013	4	0867 592114	51	0998 881630	8	9126 300220	8
0867 160640	5	0867 312050	5	0867 592124	51	0998 882080	12	9129 024235	9
0867 162034	24	0867 312120	4	0867 592134	48	0998 882510	17,18,19	9130 221053	38
0867 162040	24	0867 312130	4	0868 110054	19,20	0998 912110	3	9130 221310	2
0867 162043	24	0867 312143	4	0868 140060	35,36	0999 201114	35,36	9190 100105	44
0867 162053	8	0867 312213	4	0868 160070	43,44	0999 220752	28	9190 100108	29,30
0867 162064	24	0867 312220	4	0868 160080	6	0999 220848	46	9190 100113	43
0867 162070	24	0867 312233	4	0887 380010	28	0999 240376	14	9190 100155	31,32,33,34
0867 162113	8	0867 312253	5	0888 350124	15	0999 240389	49,50	9190 100226	13,14
0867 162143	6	0867 312283	5	0888 350134	15	0999 240394	50	9190 400120	21

Teile-Nr./Part-No.	Tafel/Table	Teile-Nr./Part-No.	Tafel/Table	Teile-Nr./Part-No.	Tafel/Table	Teile-Nr./Part-No.	Tafel/Table	Teile-Nr./Part-No.	Tafel/Table
9199 00004	25,27	9202 022497	15,34	9204 301467	25,26,27,29,30,45	9225 201770	17,18,19,20,29, 30,37,51	9330 900117	39,40,51
9201 112477	43,44	9202 100535	12,15,35,36	9204 301487	16	9231 000387	8	9332 500137	17,18,19
9201 113317	38	9203 001867	22	9204 302217	11,22,23,48	9231 110037	10,16,25,26,27	9333 000090	35,36
9201 113697	39,40,51	9203 003077	50	9204 431657	18,20	9231 110057	40,51	9334 000051	13,14
9202 001667	46	9203 003087	25,26,27,51	9205 024857	13,14	9231 110127	40,46	9334 001150	4,9
9202 001678	3,16	9203 003097	49,50	9205 101548	49	9231 110137	39,40,51	9334 001630	3,5,6,10,16,21,22
9202 002057	5,6,13,14,24,51	9203 003107	10	9205 101847	9,35,36,42	9234 000067	21,22	9334 001640	7
9202 002067	7,28,49	9203 003157	48,49,50	9205 101868	51	9301 101561	15,49	9351 000087	9,42
9202 002077	13,14,21,22,28, 37,38,43,44	9203 003797	40,51	9205 102303	5	9301 102203	5	9352 640050	43,44
9202 002078	3	9203 100002	17,18,19,20	9205 102450	13	9301 102471	24	9353 000087	13,14
9202 002087	22,23,28,29,30,48	9203 211837	12	9205 102464	21,22	9301 200660	13,14	9353 000350	2
9202 002097	21,22,37,45	9203 312447	46	9205 102467	1,2,3,4,5,6,7,8,9, 11,13,14,15,16	9302 000100	28	9353 000420	2
9202 002098	5,6,8,15,21,22,24, 29,30	9203 313047	50	9205 102473	2	9303 502990	38	9353 000470	1,2
9202 002107	15,28,46	9204 002363	35,36	9205 102477	2,3,5,7,12,17,19, 21,22,38	9305 001680	40	9354 010190	38
9202 002117	24	9204 101657	5	9205 102487	2,5	9305 100350	17,18	9354 010210	2
9202 002387	29,30	9204 200447	25	9205 102497	34	9305 100370	19,20	9354 400800	13,14,28
9202 002467	51	9204 200517	10,25,26,27,48, 49,50	9205 102497	34	9330 000027	22	9357 000050	15
9202 002497	5,29,30,34,38	9204 201067	16,22,25,26,27	9205 102513	22,24	9330 000067	17,18,19,20,25, 26,27,51	9357 000070	5,6,9,10,11,13,14, 16,21,22
9202 002887	10,42,45	9204 201647	3,17,18,19,20,22, 29,30,35,36,48	9205 102778	46	9330 000087	3,6,13,14,17,18, 19,20,21,22,29, 30,38,43,44,45, 46,49,51	9357 000080	7,17,19
9202 002888	21,22	9204 201657	3,38	9205 102787	2	9330 000097	2,38,47,51	9357 000090	4,5
9202 002907	38	9204 201667	3,10,16,24,25,26, 27,28,29,30,46,49	9205 102798	8	9330 000098	15	9357 000100	21,22
9202 002908	13,14	9204 201697	17,18,19,20,42	9205 121558	13,14	9330 000107	5,38,40,45,47	9357 000120	5,6,21,22
9202 002918	5	9204 201827	17,18,19	9205 122488	13,14	9330 000177	42	9357 000173	8
9202 002927	8,41	9204 201967	2,38	9206 100637	28,43,44	9330 000127	39,40,51	9357 200056	40
9202 002928	4	9204 202037	44,47	9207 161237	42	9330 000177	42	9400 000090	35,36
9202 002947	3	9204 202067	30,47	9207 170227	38,39,40,47	9330 200107	15	9401 000030	51
9202 003317	42	9204 211997	5,6,21,22,29,30, 31,32,33,34,38,	9207 170437	29,30,45	9330 200110	13,14	9401 000194	38
9202 003808	29,30	9204 212057	29,30,38,46	9207 170847	38	9330 700097	18,20,48	9401 000204	38
9202 022467	28			9207 171057	39,40	9330 700107	31,32,33,34	9700 100040	46
9202 022477	15			9217 000157	46			9700 100094	11
				9225 201750	3			9700 100100	22,23,48

Teile-Nr./Part-No.	Tafel/Table	Teile-Nr./Part-No.	Tafel/Table	Teile-Nr./Part-No.	Tafel/Table	Teile-Nr./Part-No.	Tafel/Table	Teile-Nr./Part-No.	Tafel/Table
9700 102370	10	9815 301081	25,27	9840 120104	15,25,26,27,28	9870 867003	49	N800 005615	46
9700 102380	10	9815 301090	25,26,27	9840 120105	23,28	9870 867007	15	N800 005641	46
9706 000314	42	9815 301091	25,26,27	9840 120106	49	9870 867009	10	N800 005642	46
9710 061200	10	9815 301096	25,27	9840 121001	11,18,20,29,30, 37,42,45,47,48,50	9870 867026	30	N800 005643	46
9710 061200	25,26,27,48,49,50	9815 301114	25,26,27	9840 121002	10,49,50,51	9870 867033	51	N800 005644	46
9710 900011	25	9815 310008	25,26,27	9840 123002	38	9880 001005	38	N800 005645	46
9710 900031	10,48,49,50	9815 310009	25,26,27	9840 123003	11,29,30,37,45,47	9880 002005	11	N800 005646	46
9710 900047	25,27	9815 510027	51	9840 130007	28	9880 867100	37	N800 005647	46
9710 900073	26	9815 925002	49	9840 130008	28	9880 867101	25,27	N800 005648	46
9710 920012	10,25,26,27,48,50	9820 110016	15	9840 130015	37,47	9880 867103	47	N800 005649	46
9710 920013	46	9820 110037	51	9840 132015	29,30,37,45,47	9880 867105	11	N800 005650	46
9710 982003	10,26,48,49,50	9822 510003	37	9840 133012	37,47	9880 867107	25,27	N800 080007	45
9710 982006	25,27	9822 510013	37	9840 133013	29,30,37,45,47	9880 867108	11	N800 080022	45
9731 001035	28	9822 560000	47	9840 135012	29,30,45,	9880 867110	26	N800 080027	45
9731 002001	41	9822 610000	37	9850 001083	29,30,45	9880 867116	27	N800 080031	45
9731 005004	10,11,18,20,22, 23,25,26,27,48,50	9822 642027	37	9850 001089	38	9880 867117	26	N800 080033	45
9740 000607	31,32,33,34	9825 170922	42,51	9850 001309	38	9880 867118	29,30,45	N800 080036	45
9742 300190	11	9825 551102	25,26,27	9850 001311	38	9880 867120	11	N800 080038	45
9742 310040	10	9825 810302	37	9850 001340	38	H667 110050	18,20,48	S321 833821	44
9780 000108	41	9830 501010	25,26,27,49	9850 867000	25,26,27	MG43 000062	39,40	Z100 011022	13,14
9790 000220	50	9830 502005	28	9850 867001	28,51	MG43 002509	51	Z132 001452	50
9790 020010	20	9830 502014	28	9850 867003	49	MG53 002501	39,40		
9790 030020	49	9835 200233	42	9850 867018	29,30,45	MG53 002521	51		
9790 200000	10,25,26,27	9835 200235	42	9850 H66703	18,20,48	MG53 007511	39,40		
9790 201000	25,26,27	9835 901005	51	9870 001034	51	MG53 007921	41		
9790 201001	10,43,44	9840 104001	37,47	9870 001036	51	MG53 007922	41		
9790 315002	49	9840 120003	11,29,30,37,38, 45,47	9870 001112	11	MG55 000501	39		
9800 170044	38	9840 120025	10,11,49,51	9870 001113	42	MG55 000506	40		
9800 210001 R	38	9840 120026	22,28,37,44,46,47	9870 367003	49,50	MG58 000505	40		
9800 327007	38	9840 120030	42	9870 867000	38	N800 005004	45		
9815 301079	25,26,27	9840 120060	38	9870 867001	15	N800 005613	46		
				9870 867002	22	N800 005614	46		

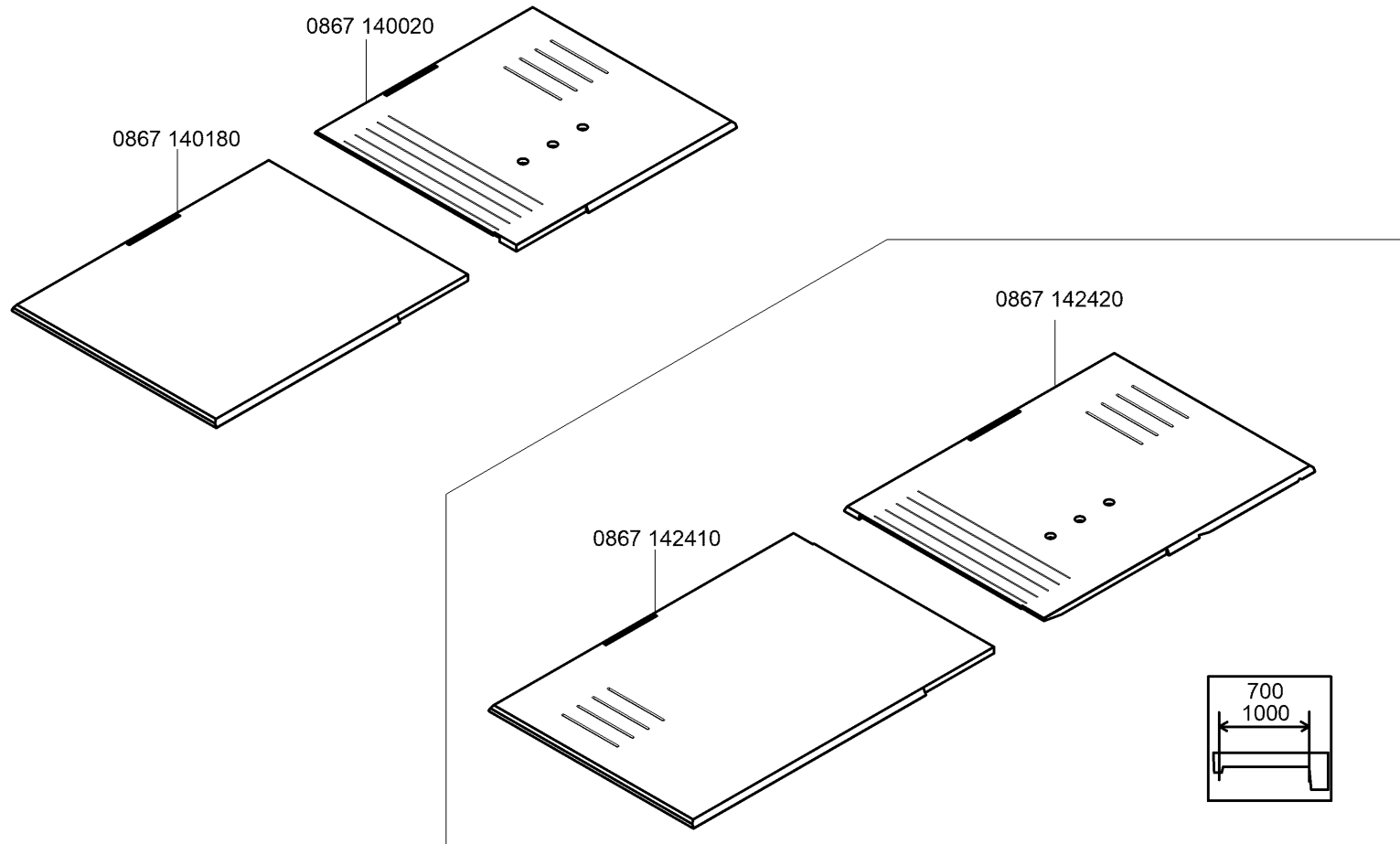

Befestigungsteile für Nähmaschinen
Fastening parts for Sewing equipment

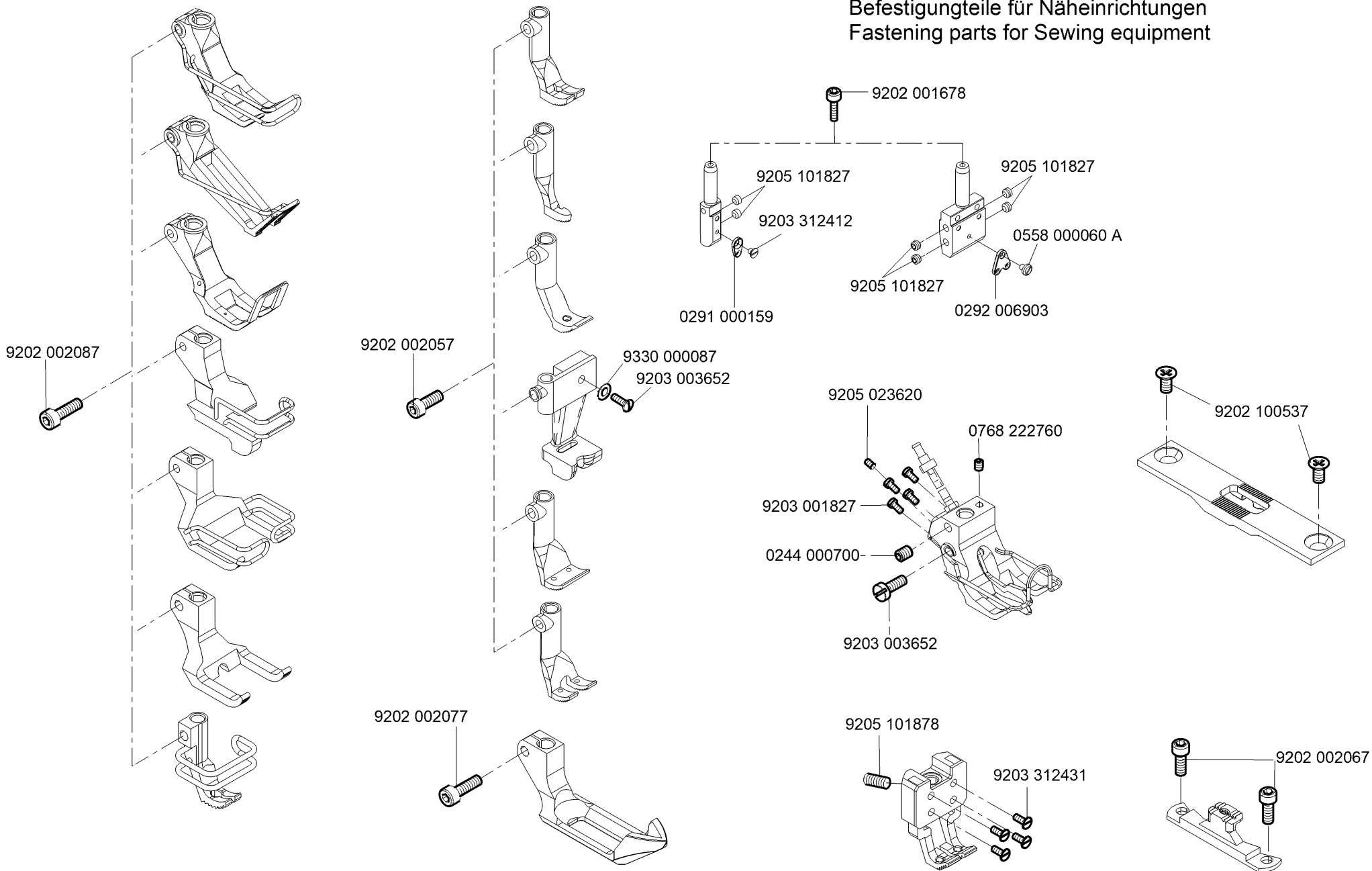



Pneumatische Anschluss/Pneumatic connection

Die Näheinrichtungen: E24/12/12, E724/12/12 beinhalten auch die unten abgebildete Komponente.
The following sewing equipments: E24/12/12, E724/12/12, include also the below reproduced component.

0867 590064

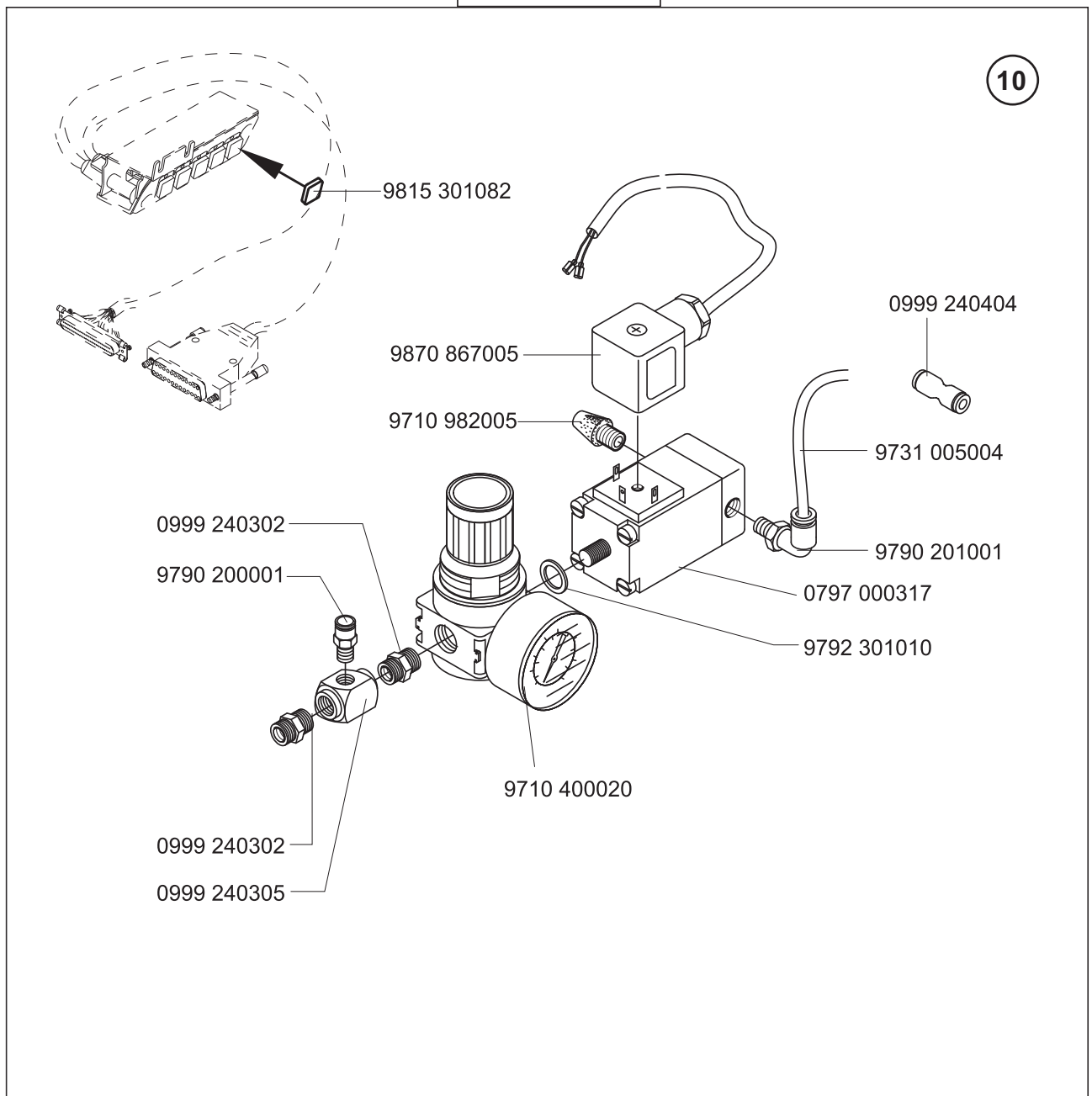



E4/6
E5/9

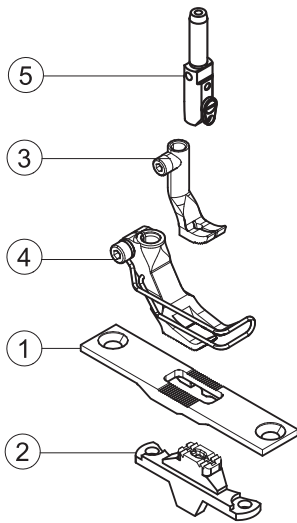

E6/12
E60/12

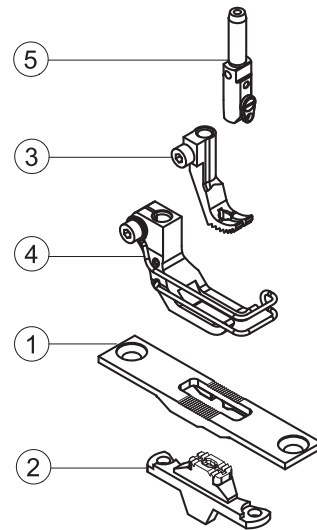

E17/12

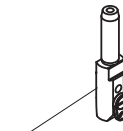
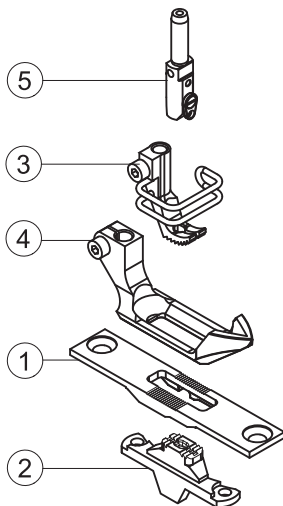

0867 232134 - auf Wunsch/on request
für Nadeln mit dem Kolbendurchmesser 2 mm/
for needles with shank diameter 2 mm



E20/6/12

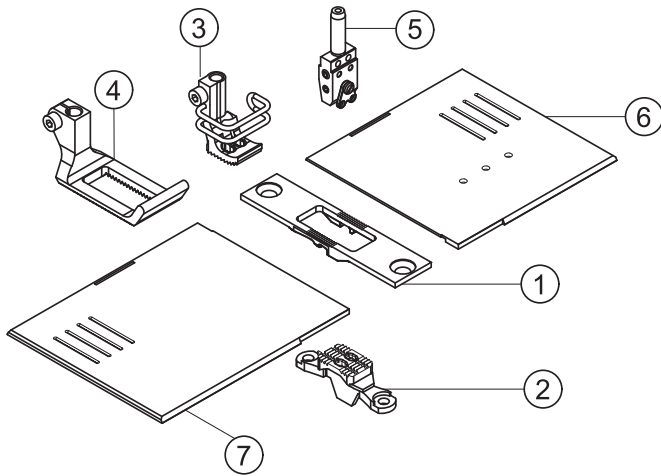

E20/8/12

E20/10/12

E20/12/12

E20/14/12

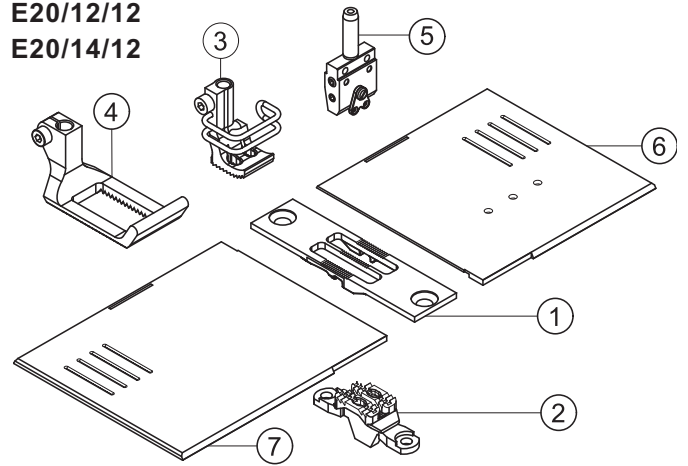

E20/20/12

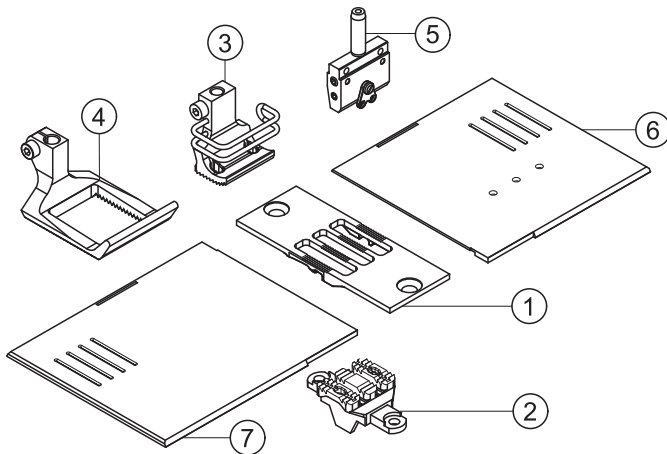



E22/8/9
E22/10/12
E22/12/12
E22/14/12

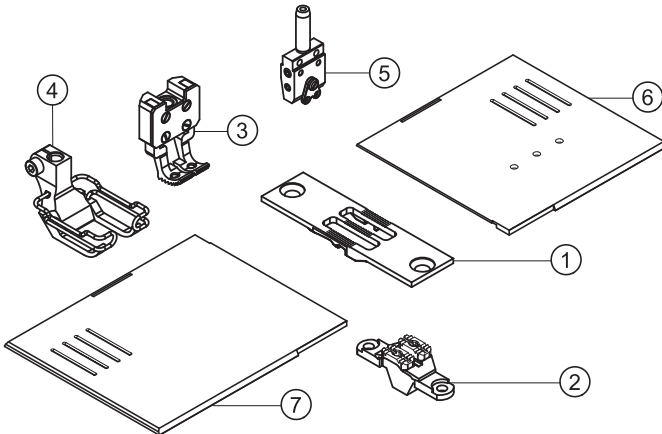

E22/16/12
E22/20/12

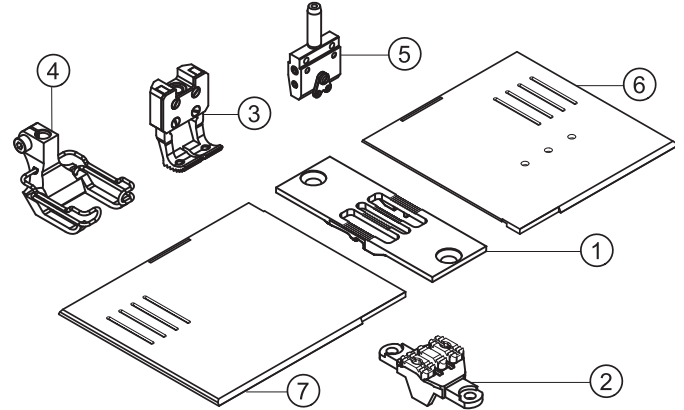

E24/12/12

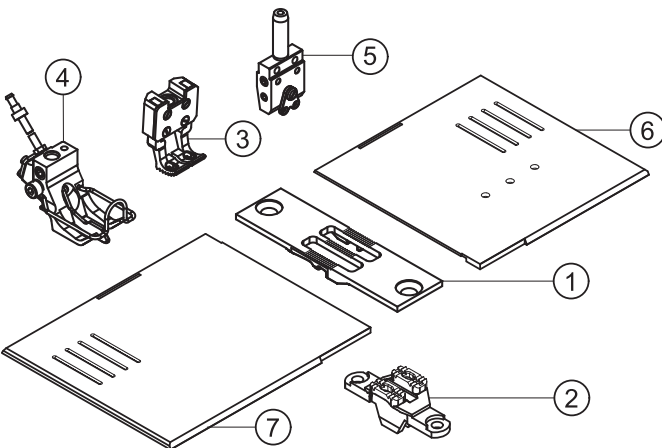

10

siehe Blatt 1/see page 1

E25/8/12
E25/10/12
E25/12/12
E25/14/12

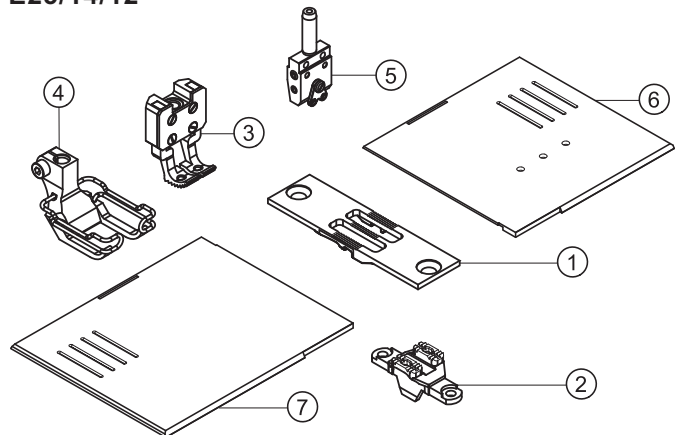

E25/16/12
E25/20/12

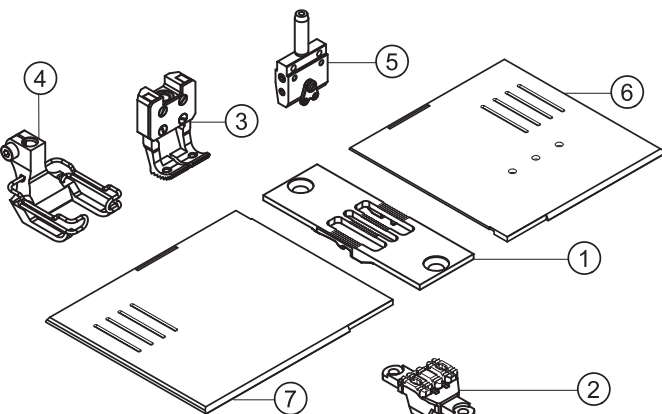

E51/8/9
E51/10/9
E51/12/9
E51/14/9

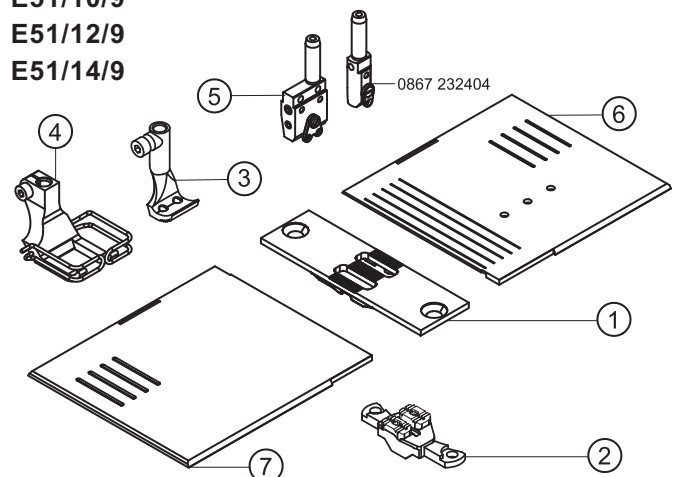



E720/6/12

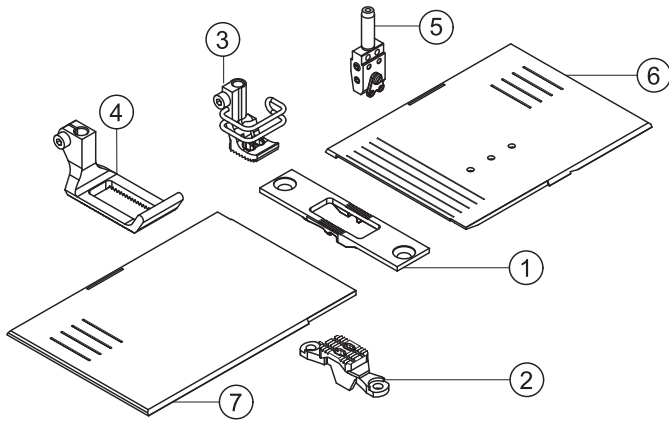

E720/8/12
E720/10/12
E720/12/12
E720/14/12

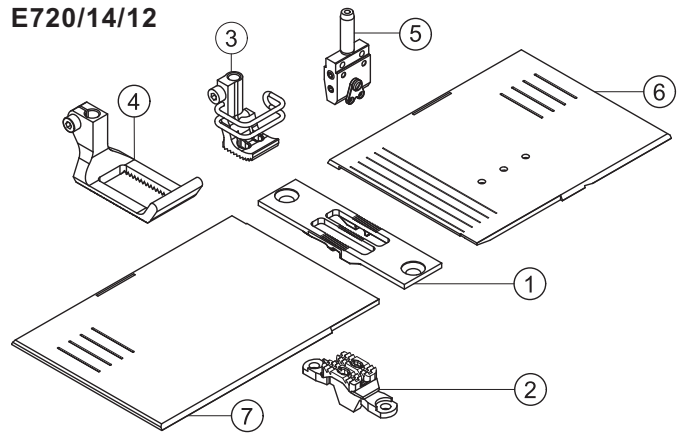

E720/20/12

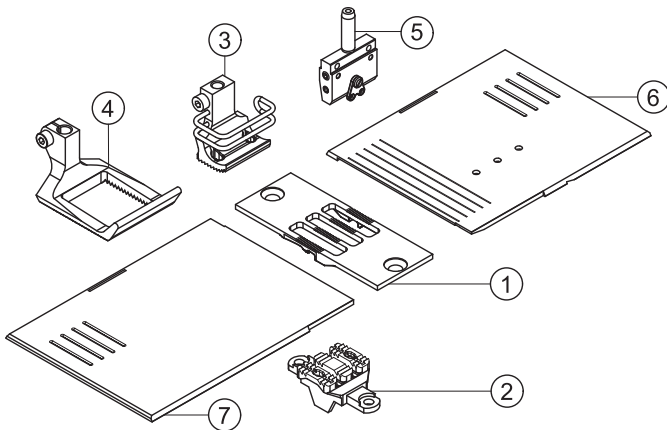



E722/8/9
E722/10/12
E722/12/12
E722/14/12

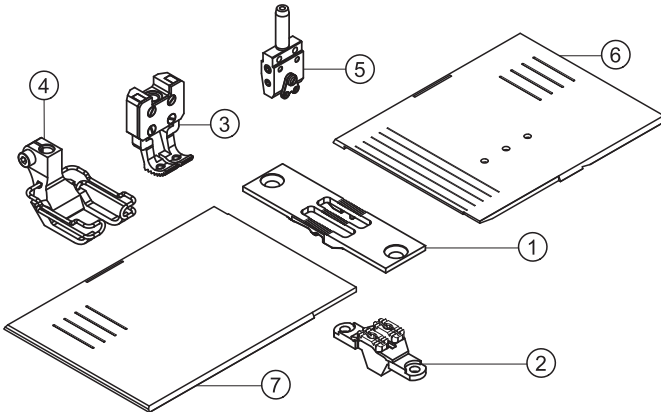

E722/16/12
E722/20/12

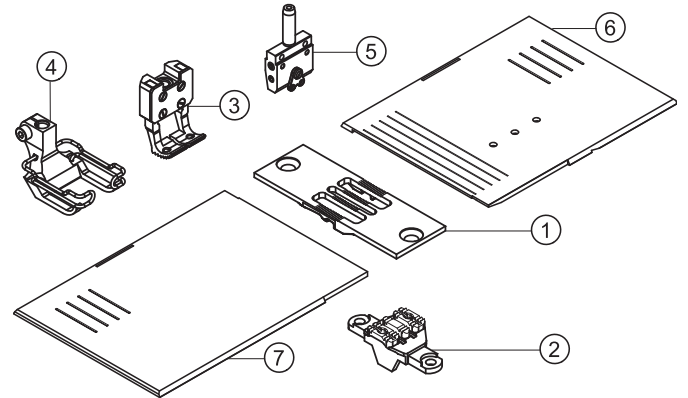

E724/12/12

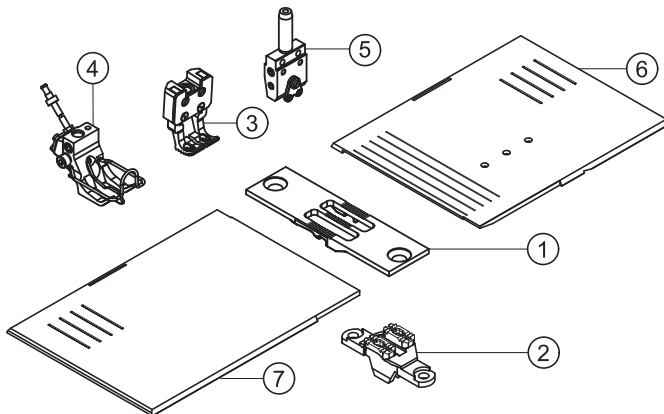

10 siehe Blatt 1/see page 1

E725/8/12
E725/10/12
E725/12/12
E725/14/12

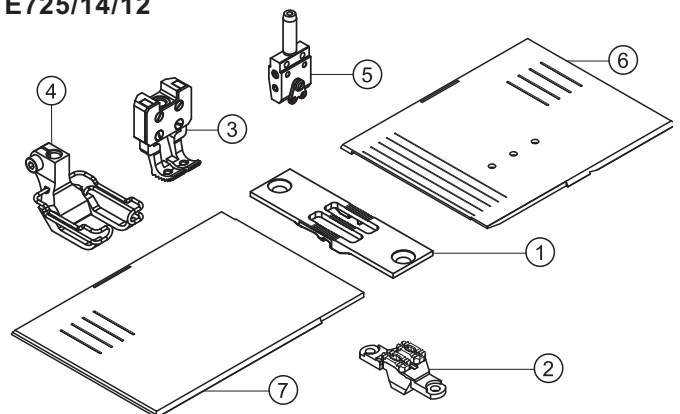

E725/16/12
E725/20/12

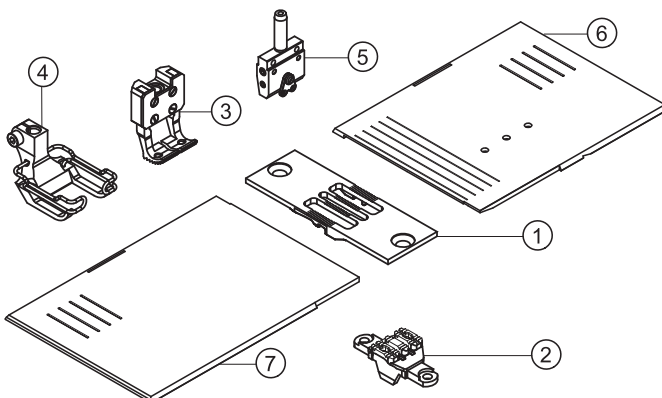

E751/8/9
E751/10/9
E751/12/9
E751/14/9

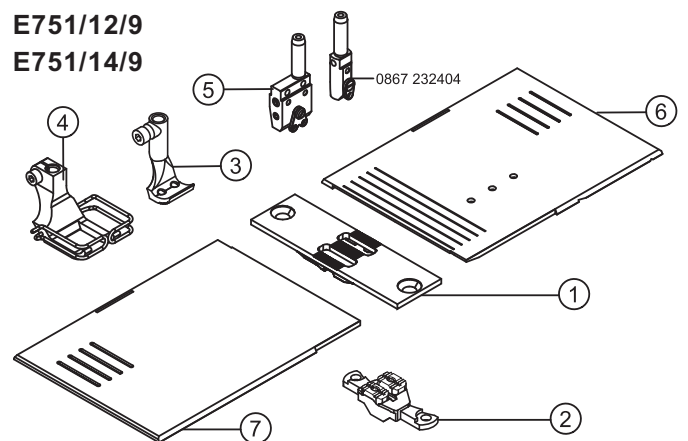



E-Nr. E-No. Abb.-Nr. Fig.No.	Für Unterklasse / For Subclass Verwendungszweck / Use	Material No. / Material Nr.	Stichplatte Throat plate		Transporteur Feed dog				Presserfuß Presser foot	Transp. Fuß Feeding foot	⑤	Nadelhalter/ Needle holder Nadelsystem/-dicke / Needle system/-size	
			①						②	④			③
E4/6	-190060; -190162; -190362; -190060-70; -190162-70; -190362-70 Näheinrichtung, Nadelstärke Nm 140-180, Stichlänge max. 6 mm, für mittelschweres Nähgut. Sewing equipment, needle size Nm 140-180, stitch length max. 6 mm, for medium weight material.	H867 E00406	0867 200010			3,0 x 3,7	0867 210020		0367 220993		0768 220113	0867 232404	7x23/160
E5/9	-190060; -190162; -190362; -190060-70; -190162-70; -190362-70 Näheinrichtung, Nadelstärke Nm 140-180, Stichlänge max. 9 mm, für mittelschweres Nähgut. Sewing equipment, needle size Nm 140-180, stitch length max. 9 mm, for medium weight material.	H867 E00509	0867 200020			3,0 x 3,7	0867 210020		0467 220043		0768 220113	0867 232404	7x23/160
E6/12	-190060; -190162; -190362; -190060-70; -190162-70; -190362-70 Näheinrichtung, Nadelstärke Nm 140-180, Stichlänge max. 12 mm, für mittelschweres Nähgut. Sewing equipment, needle size Nm 140-180, stitch length max. 12 mm, for medium weight material.	H867 E00612	0867 200030			3,0 x 3,7	0867 210020		0768 220013		0768 220113	0867 232404	7x23/160
E17/12	-190060; -190162; -190362; -190060-70; -190162-70; -190362-70 Näheinrichtung für Durchstepparbeiten, Nadelstärke Nm 170-200, Stichlänge max. 12 mm, für schweres Nähgut. Sewing equipment for throughstitching operations, needle size Nm 170-200, stitch length max. 12 mm, for weight material.	H867 E01712	0867 202080			3,2 x 5,0	0867 212080		0867 222173		0867 222183	0867 232404	7x23/180
E60/12	-190060; -190162; -190362; -190060-70; -190162-70; -190362-70 Näheinrichtung, Nadelstärke Nm 180-230, Stichlänge max. 12 mm, für schweres Nähgut. Sewing equipment, needle size Nm 180-230, stitch length max. 12 mm, for weight material.	H867 E06012	0867 202100			3,2 x 5,0	0867 212100		0768 220013		0867 222203	0867 232404	7x23/180



E-Nr. E-No.	Für Unterklasse / For Subclass	Abb.-Nr. Fig.No.	Verwendungszweck / Use	Material No. / Material Nr.	Stichplatte	Transporteur	Presserfuß	Transp. Fuß													
					Throat plate	Feed dog	Presser foot	Feeding foot													
					①	⑦	⑥														
E20/6/12	-290060; -290362 Näheinrichtung, Nadelabstand 6 mm, Nadelstärke Nm 180-230, Stichlänge max. 12 mm, für schweres Nähgut, Drückerfuß vorne geschlossen. Sewing equipment, needle gauge 6 mm, needle size Nm 180-230, stitch length max. 12 mm, for weight material, closed presser foot forward.			H867 E02012 6	0867 202170	0867 140010	0867 140040	3,2 x 5,0	0867 212220				0867 222823			0867 222813			6	0867 232374	7x23/180
E20/8/12	-290060; -290362 Näheinrichtung, Nadelabstand 8 mm, Nadelstärke Nm 180-230, Stichlänge max. 12 mm, für schweres Nähgut, Drückerfuß vorne geschlossen. Sewing equipment, needle gauge 8 mm, needle size Nm 180-230, stitch length max. 12 mm, for weight material, closed presser foot forward.			H867 E02012 8	0867 202230	0867 140050	0867 140060	3,2 x 5,0	0867 212320				0867 222883			0867 222873			8	0867 232384	7x23/180
E20/10/12	-290060; -290362 Näheinrichtung, Nadelabstand 10 mm, Nadelstärke Nm 180-230, Stichlänge max. 12 mm, für schweres Nähgut, Drückerfuß vorne geschlossen. Sewing equipment, needle gauge 10 mm, needle size Nm 180-230, stitch length max. 12 mm, for weight material, closed presser foot forward.			H867 E02012 10	0867 202140	0867 140050	0867 140060	3,2 x 5,0	0867 212210				0867 222803			0867 222793			10	0867 232414	7x23/180
E20/12/12	-290060; -290362 Näheinrichtung, Nadelabstand 12 mm, Nadelstärke Nm 180-230, Stichlänge max. 12 mm, für schweres Nähgut, Drückerfuß vorne geschlossen. Sewing equipment, needle gauge 12 mm, needle size Nm 180-230, stitch length max. 12 mm, for weight material, closed presser foot forward.			H867 E02012 12	0867 202240	0867 140070	0867 140080	3,2 x 5,0	0867 212330				0867 222903			0867 222893			12	0867 232424	7x23/180
E20/14/12	-290060; -290362 Näheinrichtung, Nadelabstand 14 mm, Nadelstärke Nm 180-230, Stichlänge max. 12 mm, für chweres Nähgut, Drückerfuß vorne geschlossen. Sewing equipment, needle gauge 14 mm, needle size Nm 180-230, stitch length max. 12 mm, for weight material, closed presser foot forward.			H867 E02012 14	0867 202250	0867 140070	0867 140080	3,2 x 5,0	0867 212340				0867 222923			0867 222913			14	0867 232434	7x23/180



E-Nr. E-No.	Für Unterklasse / For Subclass	Abb.-Nr. Fig.No.	Verwendungszweck / Use	Material No. / Material Nr.	Stichplatte Throat plate			Transporteur Feed dog			Presserfuß Presser foot			Transp. Fuß Feeding foot								
					①	⑦	⑥				②											
E20/20/12	-290060; -290362		Näheinrichtung, Nadelabstand 20 mm, Nadelstärke Nm 180-230, Stichlänge max. 12 mm, für schweres Nähgut, Drückerfuß vorne geschlossen. Sewing equipment, needle gauge 20 mm, needle size Nm 180-230, stitch length max. 12 mm, for weight material, closed presser foot forward .	H867 E02012 20	0867 202280	0867 140110	0867 140120	3,2 x 5,0	0867 212370				0867 222983				0867 222973			20	0867 232464	7x23/180



E-Nr. E-No.	Für Unterklasse / For Subclass	Abb.-Nr. Fig.No.	Verwendungszweck / Use	Material No. / Material Nr.	Stichplatte Throat plate			Transporteur Feed dog			Presserfuß Presser foot		Transp. Fuß Feeding foot				
					①	⑦	⑥	mm	mm	mm	②	④	③	⑤			
E22/8/9	-290060; -290362 Näheinrichtung zum Aussteppen von Schließnähten, Nadelabstand 8 mm, Nadelstärke Nm 140-180, Stichlänge max. 9 mm, für mittelschweres Nähgut. Sewing equipment for topstitching of closing seams, needle gauge 8 mm, needle size Nm 140-180, stitch length max. 9 mm, for medium weight material.			H867 E02209 8	0867 200410	0867 140050	0867 140060	2,2 x 3,2	0867 210230			0768 222133		0768 222274	8	0867 232384	7x23/140
E22/10/12	-290060; -290362 Näheinrichtung zum Aussteppen von Schließnähten, Nadelabstand 10 mm, Nadelstärke Nm 140-180, Stichlänge max. 12 mm, für mittelschweres Nähgut. Sewing equipment for topstitching of closing seams, needle gauge 10 mm, needle size Nm 140-180, stitch length max. 12 mm, for medium weight material.			H867 E02212 10	0867 202130	0867 140050	0867 140060	3,0 x 3,7	0867 212230			0867 222513		0867 222604	10	0867 232414	7x23/160
E22/12/12	-290060; -290362 Näheinrichtung zum Aussteppen von Schließnähten, Nadelabstand 12 mm, Nadelstärke Nm 140-180, Stichlänge max. 12 mm, für mittelschweres Nähgut. Sewing equipment for topstitching of closing seams, needle gauge 12 mm, needle size Nm 140-180, stitch length max. 12 mm, for medium weight material.			H867 E02212 12	0867 202110	0867 140070	0867 140080	3,0 x 3,7	0867 212240			0867 222523		0867 222634	12	0867 232424	7x23/160
E22/14/12	-290060; -290362 Näheinrichtung zum Aussteppen von Schließnähten, Nadelabstand 14 mm, Nadelstärke Nm 140-180, Stichlänge max. 12 mm, für mittelschweres Nähgut. Sewing equipment for topstitching of closing seams, needle gauge 14 mm, needle size Nm 140-180, stitch length max. 12 mm, for medium weight material.			H867 E02212 14	0867 202150	0867 140070	0867 140080	3,0 x 3,7	0867 212250			0867 222533		0867 222664	14	0867 232434	7x23/160
E22/16/12	-290060; -290362 Näheinrichtung zum Aussteppen von Schließnähten, Nadelabstand 16 mm, Nadelstärke Nm 140-180, Stichlänge max. 12 mm, für mittelschweres Nähgut. Sewing equipment for topstitching of closing seams, needle gauge 16 mm, needle size Nm 140-180, stitch length max. 12 mm, for medium weight material.			H867 E02212 16	0867 202160	0867 140090	0867 140100	3,0 x 3,7	0867 212260			0867 222543		0867 222694	16	0867 232444	7x23/160



E-Nr. E-No.	Für Unterklasse / For Subclass	Abb.-Nr. Fig.No.	Verwendungszweck / Use	Material No. / Material Nr.	Stichplatte	Transporteur				Presserfuß	Transp. Fuß				
					Throat plate	Feed dog	②	④	③						
					①	⑦	⑥								
E22/20/12	-290060; -290362 Näheinrichtung zum Aussteppen von Schließnähten, Nadelabstand 20 mm, Nadelstärke Nm 140-180, Stichlänge max. 12 mm, für mittelschweres Nähgut. Sewing equipment for topstitching of closing seams, needle gauge 20 mm, needle size Nm 140-180, stitch length max. 12 mm, for medium weight material.			H867 E02212 20	0867 202180	0867 140110	0867 140120	3,0 x 3,7	0867 212280		0867 222563	0867 222724	20	0867 232464	7x23/160
E24/12/12	-290060; -290362 Näheinrichtung zum Aussteppen von Schließnähten, Nadelabstand 12 mm, Nadelstärke Nm 180-230, Stichlänge max. 12 mm, für schweres Nähgut. Sewing equipment for topstitching of closing seams, needle gauge 12 mm, needle size Nm 180-230, stitch length max. 12 mm, for weight material.			H867 E02412 12	0867 202110	0867 140070	0867 140080	3,2 x 5,0	0867 212140		0867 222334	0867 222324	12	0867 232424	7x23/180
E25/8/12	-290060; -290362 Näheinrichtung zum Aussteppen von Schließnähten, Nadelabstand 8 mm, Nadelstärke Nm 180-230, Stichlänge max. 12 mm, für schweres Nähgut. Sewing equipment for topstitching of closing seams, needle gauge 8 mm, needle size Nm 180-230, stitch length max. 12 mm, for weight material.			H867 E02512 8	0867 202120	0867 140050	0867 140060	3,2 x 5,0	0867 212120		0867 222253	0867 222244	8	0867 232384	7x23/180
E25/10/12	-290060; -290362 Näheinrichtung zum Aussteppen von Schließnähten, Nadelabstand 10 mm, Nadelstärke Nm 180-230, Stichlänge max. 12 mm, für schweres Nähgut. Sewing equipment for topstitching of closing seams, needle gauge 10 mm, needle size Nm 180-230, stitch length max. 12 mm, for weight material.			H867 E02512 10	0867 202130	0867 140050	0867 140060	3,2 x 5,0	0867 212130		0867 222513	0867 222284	10	0867 232414	7x23/180
E25/12/12	-290060; -290362 Näheinrichtung zum Aussteppen von Schließnähten, Nadelabstand 12 mm, Nadelstärke Nm 180-230, Stichlänge max. 12 mm, für schweres Nähgut. Sewing equipment for topstitching of closing seams, needle gauge 12 mm, needle size Nm 180-230, stitch length max. 12 mm, for weight material.			H867 E02512 12	0867 202110	0867 140070	0867 140080	3,2 x 5,0	0867 212140		0867 222523	0867 222324	12	0867 232424	7x23/180



E-Nr. E-No.	Für Unterklasse / For Subclass	Abb.-Nr. Fig.No.	Verwendungszweck / Use	Material No. / Material Nr.	Stichplatte Throat plate			Transporteur Feed dog				Presserfuß Presser foot		Transp. Fuß Feeding foot					
					① Stichplatte / Throat plate	⑦ Schieber, links / Slide, left	⑥ Schieber, rechts / Slide, right	Stichlochgröße / Stich hole size mm	Sägeverzahnung / Serrated mm	Säge-schrägverzahnung / Serrated, oblique mm	Kreuzverzahnung / Cross toothed mm	Dachverzahnung / Roof-shaped mm	Drückerfuß / Presser foot	Unverzahnung / Non toothed	Hüpfertfuß, kreuzverz. / Skipping f., cross toothed	Ausgleichfuß / Compensating foot	Kreuzverzahnung / Cross toothed mm	Unverzahnung / Non toothed	Nadelabstand / Needle distance
E25/14/12	-290060; -290362 Näheinrichtung zum Aussteppen von Schließnähten, Nadelabstand 14 mm, Nadelstärke Nm 180-230, Stichlänge max. 12 mm, für schweres Nähgut. Sewing equipment for topstitching of closing seams, needle gauge 14 mm, needle size Nm 180-230, stitch length max. 12 mm, for weight material.			H867 E02512 14	0867 202150	0867 140070	0867 140080	3,2 x 5,0	0867 212150				0867 222533		0867 222364		14	0867 232434	7x23/180
E25/16/12	-290060; -290362 Näheinrichtung zum Aussteppen von Schließnähten, Nadelabstand 16 mm, Nadelstärke Nm 180-230, Stichlänge max. 12 mm, für schweres Nähgut. Sewing equipment for topstitching of closing seams, needle gauge 16 mm, needle size Nm 180-230, stitch length max. 12 mm, for weight material.			H867 E02512 16	0867 202160	0867 140090	0867 140100	3,2 x 5,0	0867 212160				0867 222543		0867 222404		16	0867 232444	7x23/180
E25/20/12	-290060; -290362 Näheinrichtung zum Aussteppen von Schließnähten, Nadelabstand 20 mm, Nadelstärke Nm 180-230, Stichlänge max. 12 mm, für schweres Nähgut. Sewing equipment for topstitching of closing seams, needle gauge 20 mm, needle size Nm 180-230, stitch length max. 12 mm, for weight material.			H867 E02512 20	0867 202180	0867 140110	0867 140120	3,2 x 5,0	0867 212180				0867 222563		0867 222484		20	0867 232464	7x23/180



E-Nr. E-No.	Für Unterklasse / For Subclass	Abb.-Nr. Fig.No.	Verwendungszweck / Use	Material No. / Material Nr.	Stichplatte	Transporteur	Presserfuß	Transp.						
					Throat plate	Feed dog	Presser foot	Feeding foot						
					①	⑦	⑥	②	④	③	⑤			
E51/8/9	-290060; -290362 Näheinrichtung asymmetrisch für allgemeine Näharbeiten. Die rechte Nadel befindet sich auf der Mitte der Nadelstange, um die Maschine auch als Einnadelmaschine einsetzen zu können. Nadelabstand 8 mm, Nadelstärke Nm 140-180, Stichlänge max. 9 mm, für mittelschweres Nähgut. Sewing equipment asymmetric for general sewing operations. The right needle is located on the needle bar center so that the machine could be also used as a single needled one. Needle gauge 8 mm, needle size Nm 140-180, stitch length max. 9 mm, for medium weight material			H867 E05109 8	0867 200500	0867 140090	0867 140020	2,2 x 3,2	0867 210500	0867 220033	0867 223133	8	0867 232584	7x23/140
E51/10/9	-290060; -290362 Näheinrichtung asymmetrisch für allgemeine Näharbeiten. Die rechte Nadel befindet sich auf der Mitte der Nadelstange, um die Maschine auch als Einnadelmaschine einsetzen zu können. Nadelabstand 10 mm, Nadelstärke Nm 140-180, Stichlänge max. 9 mm, für mittelschweres Nähgut. Sewing equipment asymmetric for general sewing operations. The right needle is located on the needle bar center so that the machine could be also used as a single needle one. Needle gauge 10 mm, needle size Nm 140-180, stitch length max. 9 mm, for medium weight material.			H867 E05109 10	0867 200510	0867 140110	0867 140020	2,2 x 3,2	0867 210510	0467 222123	0867 223143	10	0867 232574	7x23/140
E51/12/9	-290060; -290362 Näheinrichtung asymmetrisch für allgemeine Näharbeiten. Die rechte Nadel befindet sich auf der Mitte der Nadelstange, um die Maschine auch als Einnadelmaschine einsetzen zu können. Nadelabstand 12 mm, Nadelstärke Nm 140-180, Stichlänge max. 9 mm, für mittelschweres Nähgut. Sewing equipment asymmetric for general sewing operations. The right needle is located on the needle bar center so that the machine could be also used as a single needle one. Needle gauge 12 mm, needle size Nm 140-180, stitch length max. 9 mm, for medium weight material.			H867 E05109 12	0867 200520	0867 140170	0867 140020	2,2 x 3,2	0867 210520	0467 222183	0867 223153	12	0867 232594	7x23/140



E-Nr. E-No.	Für Unterklasse / For Subclass	Abb.-Nr. Fig.No.	Verwendungszweck / Use	Material No. / Material Nr.	Stichplatte Throat plate			Transporteur Feed dog				Presserfuß Presser foot		Transp. Fuß Feeding foot							
					①	⑦	⑥														
E51/14/9	-290060; -290362		<p>Näheinrichtung asymmetrisch für allgemeine Näharbeiten. Die rechte Nadel befindet sich auf der Mitte der Nadelstange, um die Maschine auch als Einnadelmaschine einsetzen zu können. Nadelabstand 14 mm, Nadelstärke Nm 140-180, Stichtlänge max. 9 mm, für mittelschweres Nähgut.</p> <p>Sewing equipment asymmetric for general sewing operations. The right needle is located on the needle bar center so that the machine could be also used as a single needle one. Needle gauge 14 mm, needle size Nm 140-180, stitch length max. 9 mm, for medium weight material.</p>	H867 E05109 14	Stichplatte / Throat plate	Schieber, links / Slide, left	Schieber, rechts / Slide, right	Stichtlochgröße / Stitch hole size mm	Sägeverzahnung / Serrated mm	Säge-schrägverzahnung / Serrated, oblique mm	Kreuzverzahnung / Cross toothed mm	Dachverzahnung / Roof-shaped mm	Drückerfuß / Presser foot	Unverzahnung / Non toothed	Hüpfertfuß, kreuzverz. / Skipping f., cross toothed	Ausgleichfuß / Compensating foot	Kreuzverzahnung / Cross toothed mm	Unverzahnung / Non toothed	Nadelabstand/Needle distance	Nadelhalter/Needle holder	Nadelsystem / -dicke / Needle system / -size
					0867 200530	0867 140190	0867 140020	2,2 x 3,2	0867 210530			0467 222143				0867 223163		14	0867 232564	7x23/140	



E-Nr. E-No.	Für Unterklasse / For Subclass	Abb.-Nr. Fig.No.	Verwendungszweck / Use	Material No. / Material Nr.	Stichplatte	Transporteur	Presserfuß	Transp.						
					Throat plate	Feed dog	Presser foot	Feeding foot						
					①	⑦	⑥	②	④	③	⑤			
E720/6/12	-290060-70; -290362-70 Näheinrichtung, Nadelabstand 6 mm, Nadelstärke Nm 180-230, Stichlänge max. 12 mm, für schweres Nähgut, Drückerfuß vorne geschlossen. Sewing equipment, needle gauge 6 mm, needle size Nm 180-230, stitch length max. 12 mm, for weight material, closed presser foot forward.			H867 E72012 6	0867 202170	0867 142410	0867 142430	3,2 x 5,0	0867 212220	0867 222823	0867 222813	6	0867 232374	7x23/180
E720/8/12	-290060-70; -290362-70 Näheinrichtung, Nadelabstand 8 mm, Nadelstärke Nm 180-230, Stichlänge max. 12 mm, für schweres Nähgut, Drückerfuß vorne geschlossen. Sewing equipment, needle gauge 8 mm, needle size Nm 180-230, stitch length max. 12 mm, for weight material, closed presser foot forward.			H867 E72012 8	0867 202230	0867 142440	0867 142450	3,2 x 5,0	0867 212320	0867 222883	0867 222873	8	0867 232384	7x23/180
E720/10/12	-290060-70; -290362-70 Näheinrichtung, Nadelabstand 10 mm, Nadelstärke Nm 180-230, Stichlänge max. 12 mm, für schweres Nähgut, Drückerfuß vorne geschlossen. Sewing equipment, needle gauge 10 mm, needle size Nm 180-230, stitch length max. 12 mm, for weight material, closed presser foot forward.			H867 E72012 10	0867 202140	0867 142440	0867 142450	3,2 x 5,0	0867 212210	0867 222803	0867 222793	10	0867 232414	7x23/180
E720/12/12	-290060-70; -290362-70 Näheinrichtung, Nadelabstand 12 mm, Nadelstärke Nm 180-230, Stichlänge max. 12 mm, für mittelschweres Nähgut, Drückerfuß vorne geschlossen. Sewing equipment, needle gauge 12 mm, needle size Nm 180-230, stitch length max. 12 mm, for medium weight material, closed presser foot forward.			H867 E72012 12	0867 202240	0867 142460	0867 142470	3,2 x 5,0	0867 212330	0867 222903	0867 222893	12	0867 232424	7x23/180
E720/14/12	-290060-70; -290362-70 Näheinrichtung, Nadelabstand 14 mm, Nadelstärke Nm 180-230, Stichlänge max. 12 mm, für schweres Nähgut, Drückerfuß vorne geschlossen. Sewing equipment, needle gauge 14 mm, needle size Nm 180-230, stitch length max. 12 mm, for weight material, closed presser foot forward.			H867 E72012 14	0867 202250	0867 142460	0867 142470	3,2 x 5,0	0867 212340	0867 222923	0867 222913	14	0867 232434	7x23/180



E-Nr. E-No.	Für Unterklasse / For Subclass	Abb.-Nr. Fig.No.	Verwendungszweck / Use	Material No. / Material Nr.	Stichplatte Throat plate			Transporteur Feed dog				Presserfuß Presser foot		Transp. Fuß Feeding foot						
					①	⑦	⑥													
E720/20/12	-290060-70; -290362-70		Näheinrichtung, Nadelabstand 20 mm, Nadelstärke Nm 180-230, Stichlänge max. 12 mm, für schweres Nähgut, Drückerfuß vorne geschlossen. Sewing equipment, needle gauge 20 mm, needle size Nm 180-230, stitch length max. 12 mm, for weight material, closed presser foot forward .	H867 E72012 20	0867 202280	0867 142500	0867 142510	3,2 x 5,0	0867 212370				0867 222983			0867 222973		20	0867 232464	7x23/180



E-Nr. E-No.	Für Unterklasse / For Subclass	Abb.-Nr. Fig.No.	Verwendungszweck / Use	Material No. / Material Nr.	Stichplatte Throat plate			Transporteur Feed dog			Presserfuß Presser foot		Transp. Fuß Feeding foot				
					①	⑦	⑥	mm	mm	mm	②	④	③	⑤			
E722/8/9	-290060-70; -290362-70 Näheinrichtung zum Aussteppen von Schließnähten, Nadelabstand 8 mm, Nadelstärke Nm 140-180, Stichtlänge max. 9 mm, für mittelschweres Nähgut. Sewing equipment for topstitching of closing seams, needle gauge 8 mm, needle size Nm 140-180, stitch length max. 9 mm, for medium weight material.			H867 E72209 8	0867 200410	0867 142440	0867 142450	2,2 x 3,2	0867 210230			0768 222133		0768 222274	8	0867 232384	7x23/140
E722/10/12	-290060-70; -290362-70 Näheinrichtung zum Aussteppen von Schließnähten, Nadelabstand 10 mm, Nadelstärke Nm 140-180, Stichtlänge max. 12 mm, für mittelschweres Nähgut. Sewing equipment for topstitching of closing seams, needle gauge 10 mm, needle size Nm 140-180, stitch length max. 12 mm, for medium weight material.			H867 E72212 10	0867 202130	0867 142440	0867 142450	3,0 x 3,7	0867 212230			0867 222513		0867 222604	10	0867 232414	7x23/160
E722/12/12	-290060-70; -290362-70 Näheinrichtung zum Aussteppen von Schließnähten, Nadelabstand 12 mm, Nadelstärke Nm 140-180, Stichtlänge max. 12 mm, für mittelschweres Nähgut. Sewing equipment for topstitching of closing seams, needle gauge 12 mm, needle size Nm 140-180, stitch length max. 12 mm, for medium weight material.			H867 E72212 12	0867 202110	0867 142460	0867 142470	3,0 x 3,7	0867 212240			0867 222523		0867 222634	12	0867 232424	7x23/160
E722/14/12	-290060-70; -290362-70 Näheinrichtung zum Aussteppen von Schließnähten, Nadelabstand 14 mm, Nadelstärke Nm 140-180, Stichtlänge max. 12 mm, für mittelschweres Nähgut. Sewing equipment for topstitching of closing seams, needle gauge 14 mm, needle size Nm 140-180, stitch length max. 12 mm, for medium weight material.			H867 E72212 14	0867 202150	0867 142460	0867 142470	3,0 x 3,7	0867 212250			0867 222533		0867 222664	14	0867 232434	7x23/160
E722/16/12	-290060-70; -290362-70 Näheinrichtung zum Aussteppen von Schließnähten, Nadelabstand 16 mm, Nadelstärke Nm 140-180, Stichtlänge max. 12 mm, für mittelschweres Nähgut. Sewing equipment for topstitching of closing seams, needle gauge 16 mm, needle size Nm 140-180, stitch length max. 12 mm, for medium weight material.			H867 E72212 16	0867 202160	0867 142480	0867 142490	3,0 x 3,7	0867 212260			0867 222543		0867 222694	16	0867 232444	7x23/160



E-Nr. E-No.	Für Unterklasse / For Subclass	Abb.-Nr. Fig.No.	Verwendungszweck / Use	Material No. / Material Nr.	Stichplatte Throat plate			Transporteur Feed dog	Presserfuß Presser foot	Transp. Fuß Feeding foot				
					①	⑦	⑥							
E722/20/12	-290060-70; -290362-70 Näheinrichtung zum Aussteppen von Schließnähten, Nadelabstand 20 mm, Nadelstärke Nm 140-180, Stichtlänge max. 12 mm, für mittelschweres Nähgut. Sewing equipment for topstitching of closing seams, needle gauge 20 mm, needle size Nm 140-180, stitch length max. 12 mm, for medium weight material.			H867 E72212 20	0867 202180	0867 142500	0867 142510	3,0 x 3,7	0867 212280	0867 222563	0867 222724	20	0867 232464	7x23/160
E724/12/12	-290060-70; -290362-70 Näheinrichtung zum Aussteppen von Schließnähten, Nadelabstand 12 mm, Nadelstärke Nm 180-230, Stichtlänge max. 12 mm, für schweres Nähgut. Sewing equipment for topstitching of closing seams, needle gauge 12 mm, needle size Nm 180-230, stitch length max. 12 mm, for weight material.			H867 E72412 12	0867 202110	0867 142460	0867 142470	3,2 x 5,0	0867 212140	0867 222334	0867 222324	12	0867 232424	7x23/180
E725/8/12	-290060-70; -290362-70 Näheinrichtung zum Aussteppen von Schließnähten, Nadelabstand 8 mm, Nadelstärke Nm 180-230, Stichtlänge max. 12 mm, für schweres Nähgut. Sewing equipment for topstitching of closing seams, needle gauge 8 mm, needle size Nm 180-230, stitch length max. 12 mm, for weight material.			H867 E72512 8	0867 202120	0867 142440	0867 142450	3,2 x 5,0	0867 212120	0867 222253	0867 222244	8	0867 232384	7x23/180
E725/10/12	-290060-70; -290362-70 Näheinrichtung zum Aussteppen von Schließnähten, Nadelabstand 10 mm, Nadelstärke Nm 180-230, Stichtlänge max. 12 mm, für schweres Nähgut. Sewing equipment for topstitching of closing seams, needle gauge 10 mm, needle size Nm 180-230, stitch length max. 12 mm, for weight material.			H867 E72512 10	0867 202130	0867 142440	0867 142450	3,2 x 5,0	0867 212130	0867 222513	0867 222284	10	0867 232414	7x23/180
E725/12/12	-290060-70; -290362-70 Näheinrichtung zum Aussteppen von Schließnähten, Nadelabstand 12 mm, Nadelstärke Nm 180-230, Stichtlänge max. 12 mm, für schweres Nähgut. Sewing equipment for topstitching of closing seams, needle gauge 12 mm, needle size Nm 180-230, stitch length max. 12 mm, for weight material.			H867 E72512 12	0867 202110	0867 142460	0867 142470	3,2 x 5,0	0867 212140	0867 222523	0867 222324	12	0867 232424	7x23/180



E-Nr. E-No.	Für Unterklasse / For Subclass	Abb.-Nr. Fig.No.	Verwendungszweck / Use	Material No. / Material Nr.	Stichplatte Throat plate			Transporteur Feed dog			Presserfuß Presser foot		Transp. Fuß Feeding foot					
					① Stichplatte / Throat plate	⑦ Schieber, links / Slide, left	⑥ Schieber, rechts / Slide, right	Stichlochgröße / Stich hole size mm	Sägeverzahnung / Serrated mm	Säge-schrägverzahnung / Serrated, oblique mm	Kreuzverzahnung / Cross toothed mm	Dachverzahnung / Roof-shaped mm	Drückerfuß / Presser foot	Unverzahnung / Non toothed	Hüpfersfuß, kreuzverz. / Skipping f., cross toothed	Ausgleichfuß / Compensating foot	Kreuzverzahnung / Cross toothed mm	Unverzahnung / Non toothed
E725/14/12	-290060-70; -290362-70 Näheinrichtung zum Aussteppen von Schließnähten, Nadelabstand 14 mm, Nadelstärke Nm 180-230, Stichlänge max. 12 mm, für schweres Nähgut. Sewing equipment for topstitching of closing seams, needle gauge 14 mm, needle size Nm 180-230, stitch length max. 12 mm, for weight material.			H867 E72512 14	0867 202150	0867 142460	0867 142470	3,2 x 5,0	0867 212150			0867 222533		0867 222364		14	0867 232434	7x23/180
E725/16/12	-290060-70; -290362-70 Näheinrichtung zum Aussteppen von Schließnähten, Nadelabstand 16 mm, Nadelstärke Nm 180-230, Stichlänge max. 12 mm, für schweres Nähgut. Sewing equipment for topstitching of closing seams, needle gauge 16 mm, needle size Nm 180-230, stitch length max. 12 mm, for weight material.			H867 E72512 16	0867 202160	0867 142480	0867 142490	3,2 x 5,0	0867 212160			0867 222543		0867 222404		16	0867 232444	7x23/180
E725/20/12	-290060-70; -290362-70 Näheinrichtung zum Aussteppen von Schließnähten, Nadelabstand 20 mm, Nadelstärke Nm 180-230, Stichlänge max. 12 mm, für schweres Nähgut. Sewing equipment for topstitching of closing seams, needle gauge 20 mm, needle size Nm 180-230, stitch length max. 12 mm, for weight material.			H867 E72512 20	0867 202180	0867 142500	0867 142510	3,2 x 5,0	0867 212180			0867 222563		0867 222484		20	0867 232464	7x23/180
E751/8/9	-290060-70; -290362-70 Näheinrichtung asymmetrisch für allgemeine Näharbeiten. Die rechte Nadel befindet sich auf der Mitte der Nadelstange, um die Maschine auch als Einnadelmaschine einsetzen zu können. Nadelabstand 8 mm, Nadelstärke Nm 140-180, Stichlänge max. 9 mm, für mittelschweres Nähgut. Sewing equipment asymmetric for general sewing operations. The right needle is located on the needle bar center so that the machine could be also used as a single needle one. Needle gauge 8 mm, needle size Nm 140-180, stitch length max. 9 mm, for medium weight material			H867 E75109 8	0867 200500	0867 142480	0867 142420	2,2 x 3,2	0867 210500			0867 220033		0867 223133		8	0867 232584	7x23/140



E-Nr. E-No.	Für Unterklasse / For Subclass	Abb.-Nr. Fig.No.	Verwendungszweck / Use	Material No. / Material Nr.	Stichplatte Throat plate			Transporteur Feed dog	Presserfuß Presser foot	Transp. Fuß Feeding foot				
					①	⑦	⑥							
E751/10/9	-290060-70; -290362-70 Näheinrichtung asymmetrisch für allgemeine Näharbeiten. Die rechte Nadel befindet sich auf der Mitte der Nadelstange, um die Maschine auch als Einnadelmaschine einsetzen zu können. Nadelabstand 10 mm, Nadelstärke Nm 140-180, Stichlänge max. 9 mm, für mittelschweres Nähgut. Sewing equipment asymmetric for general sewing operations. The right needle is located on the needle bar center so that the machine could be also used as a single needle one. Needle gauge 10 mm, needle size Nm 140-180, stitch length max. 9 mm, for medium weight material.			H867 E75109 10	0867 200510	0867 142500	0867 142420	2,2 x 3,2	0867 210510	0467 222123	0867 223143	10	0867 232574	7x23/140
E751/12/9	-290060-70; -290362-70 Näheinrichtung asymmetrisch für allgemeine Näharbeiten. Die rechte Nadel befindet sich auf der Mitte der Nadelstange, um die Maschine auch als Einnadelmaschine einsetzen zu können. Nadelabstand 12 mm, Nadelstärke Nm 140-180, Stichlänge max. 9 mm, für mittelschweres Nähgut. Sewing equipment asymmetric for general sewing operations. The right needle is located on the needle bar center so that the machine could be also used as a single needle one. Needle gauge 12 mm, needle size Nm 140-180, stitch length max. 9 mm, for medium weight material.			H867 E75109 12	0867 200520	0867 142540	0867 142420	2,2 x 3,2	0867 210520	0467 222183	0867 223153	12	0867 232594	7x23/140
E751/14/9	-290060-70; -290362-70 Näheinrichtung asymmetrisch für allgemeine Näharbeiten. Die rechte Nadel befindet sich auf der Mitte der Nadelstange, um die Maschine auch als Einnadelmaschine einsetzen zu können. Nadelabstand 14 mm, Nadelstärke Nm 140-180, Stichlänge max. 9 mm, für mittelschweres Nähgut. Sewing equipment asymmetric for general sewing operations. The right needle is located on the needle bar center so that the machine could be also used as a single needle one. Needle gauge 14 mm, needle size Nm 140-180, stitch length max. 9 mm, for medium weight material.			H867 E75109 14	0867 200530	0867 142560	0867 142420	2,2 x 3,2	0867 210530	0467 222143	0867 223163	14	0867 232564	7x23/140

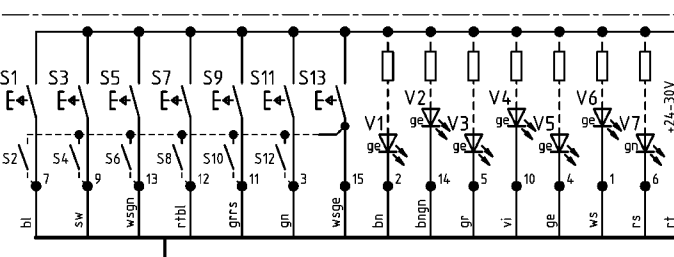
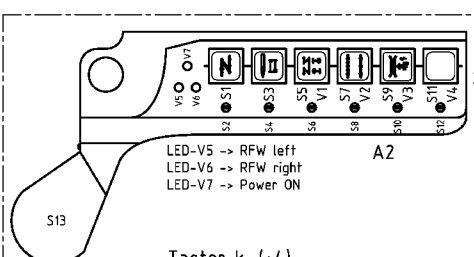
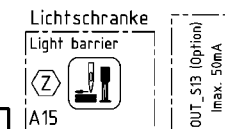
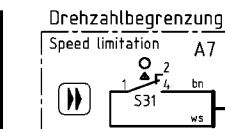
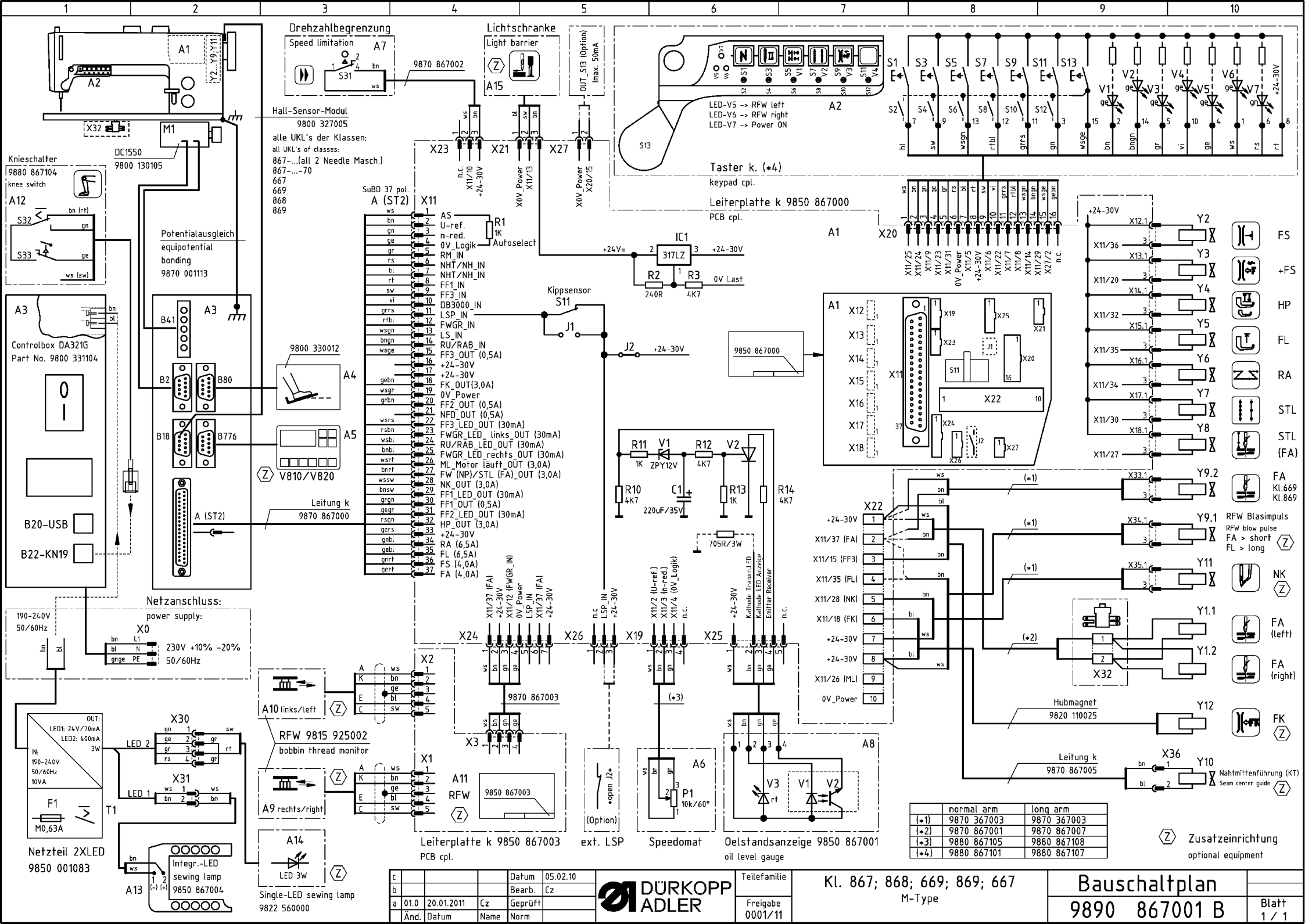

Hall-Sensor-Modul
9800 327005

alle UKL's der Klassen:
all UKL's of classes:
867... (all 2 Needle Masch.)
867.....70
667
669
868
869

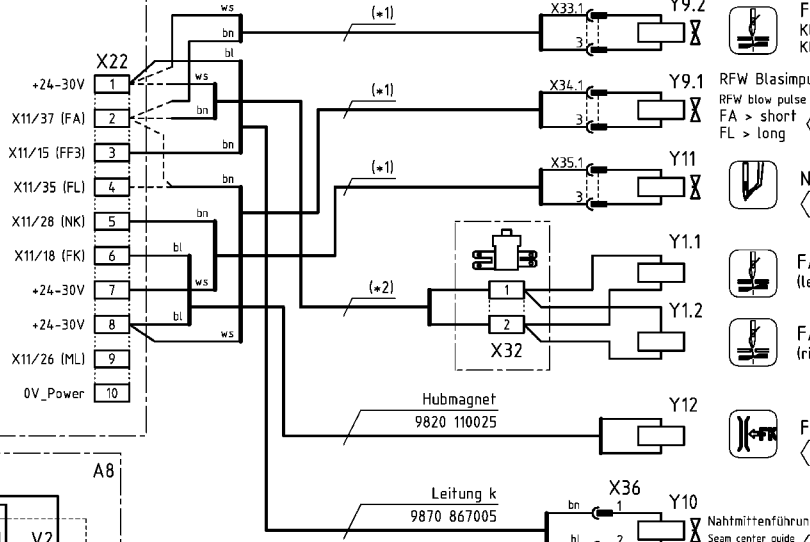
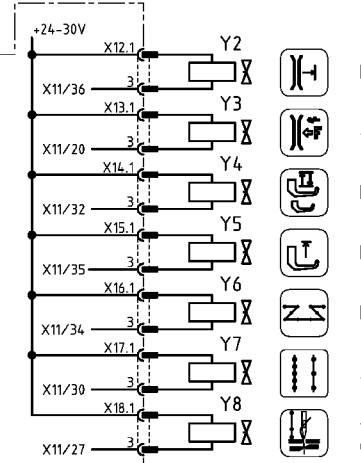
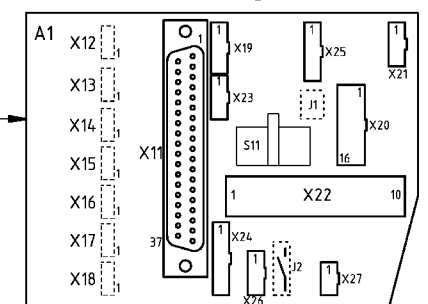
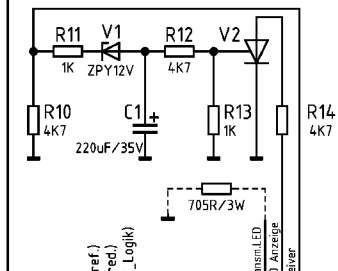
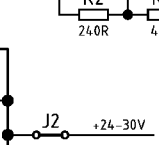
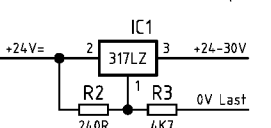
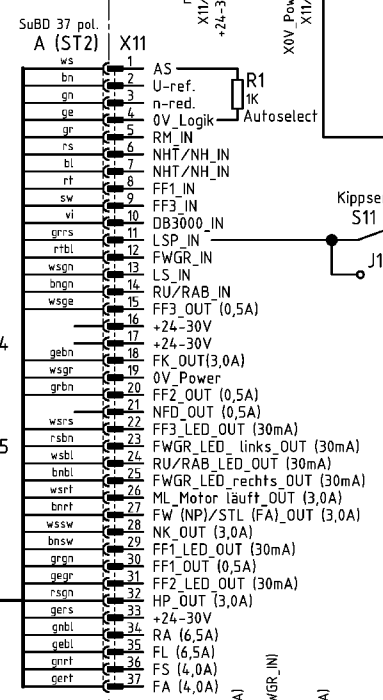

	normal arm	long arm
(*1)	9870 367003	9870 367003
(*2)	9870 867001	9870 867007
(*3)	9880 867105	9880 867108
(*4)	9880 867101	9880 867107

(Z) Zusatzeinrichtung
optional equipment

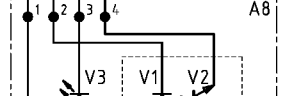
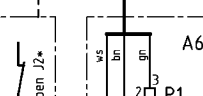
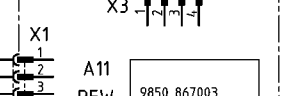
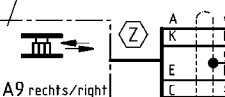
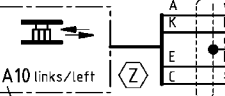
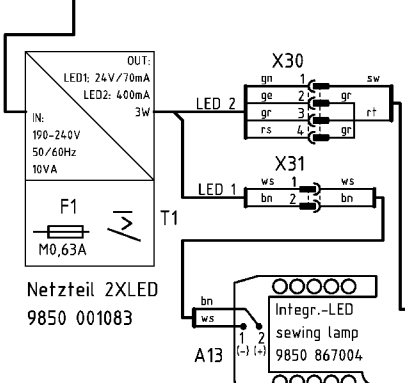
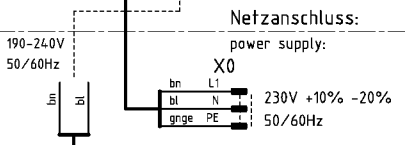
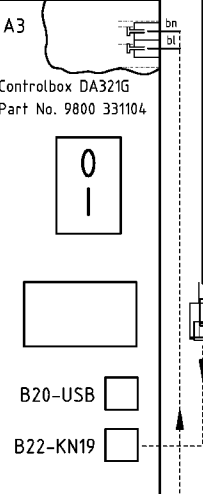
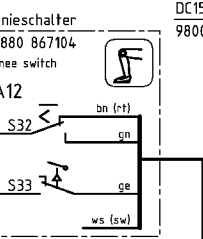

c		Datum	05.02.10
b		Bearb.	Cz
a	01.0	20.01.2011	Cz
Änd.	Datum	Name	Norm



Teilefamilie
Freigabe 0001/11

Kl. 867; 868; 669; 869; 667
M-Type

Bauschaltplan
9890 867001 B
Blatt 1 / 1

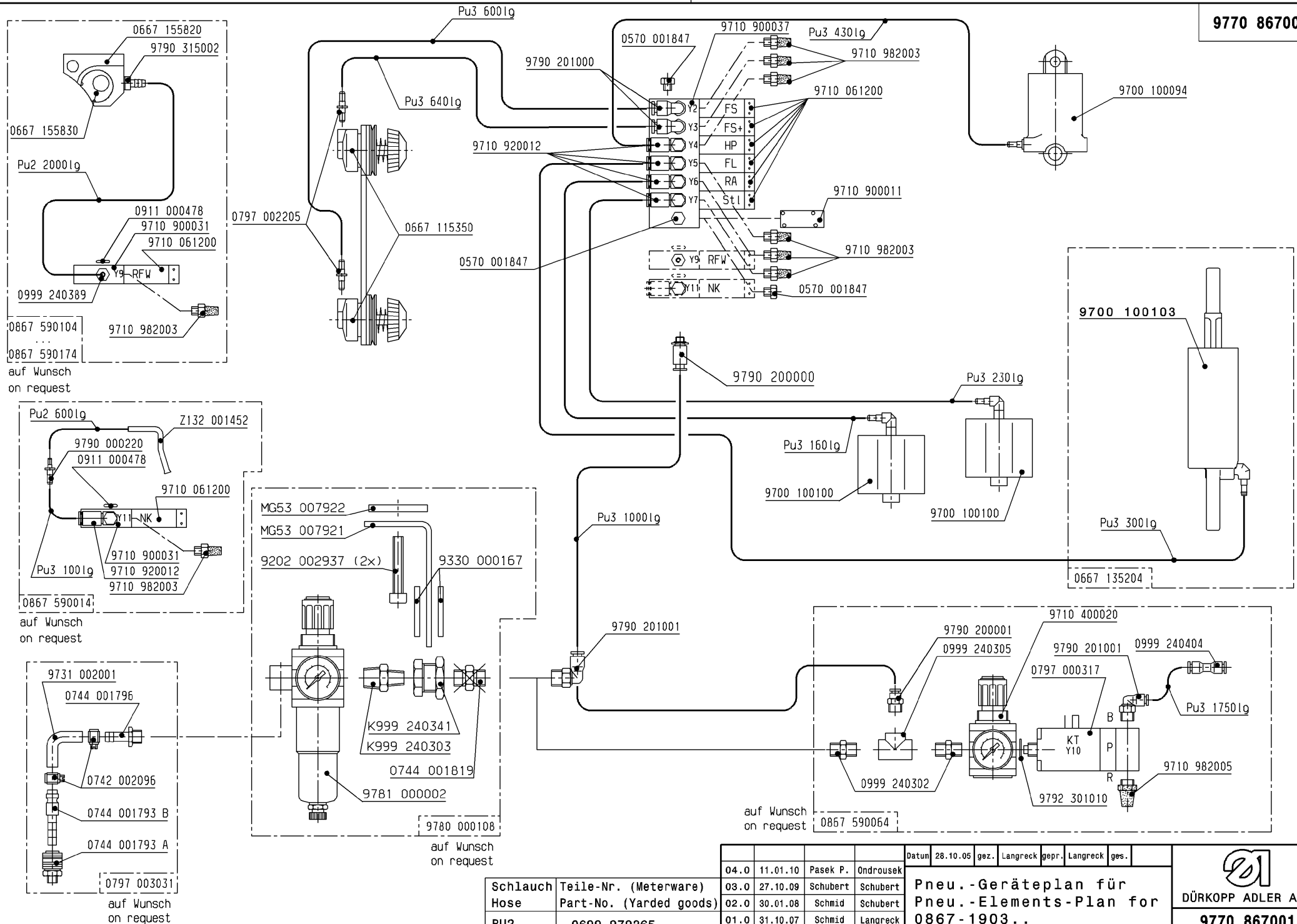

Schutzvermerk
DIN A3
150 16016 beachten

Schlauch Hose	Teile-Nr. (Meterware) Part-No. (Yarded goods)
PU2	0699 979265
PU3	9731 005004

04.0	11.01.10	Pasek P.	Ondrousek
03.0	27.10.09	Schubert	Schubert
02.0	30.01.08	Schmid	Schubert
01.0	31.10.07	Schmid	Langreck
Änd.	Datum	gez.	gepr.

Datum	28.10.05	gez.	Langreck	gepr.	Langreck	ges.
Pneu.-Geräteplan für Pneu.-Elements-Plan for 0867-1903..						

DÜRKOPP ADLER AG
9770 867001
Blatt 1 Blattz. 7

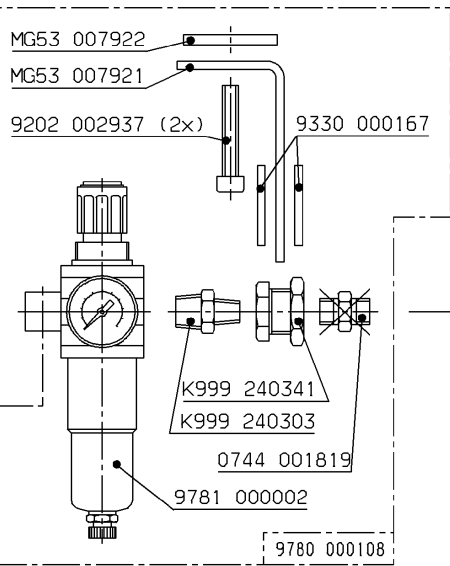
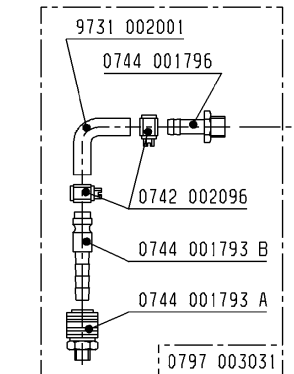
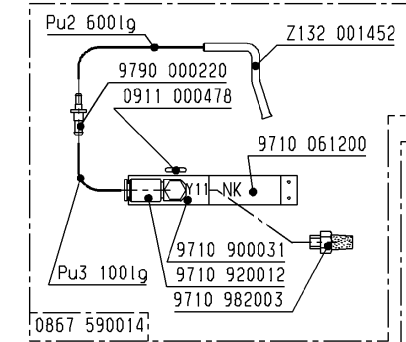
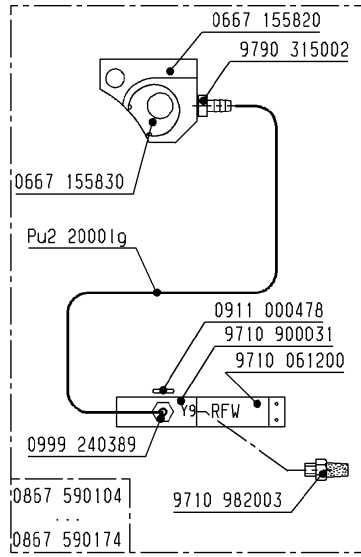
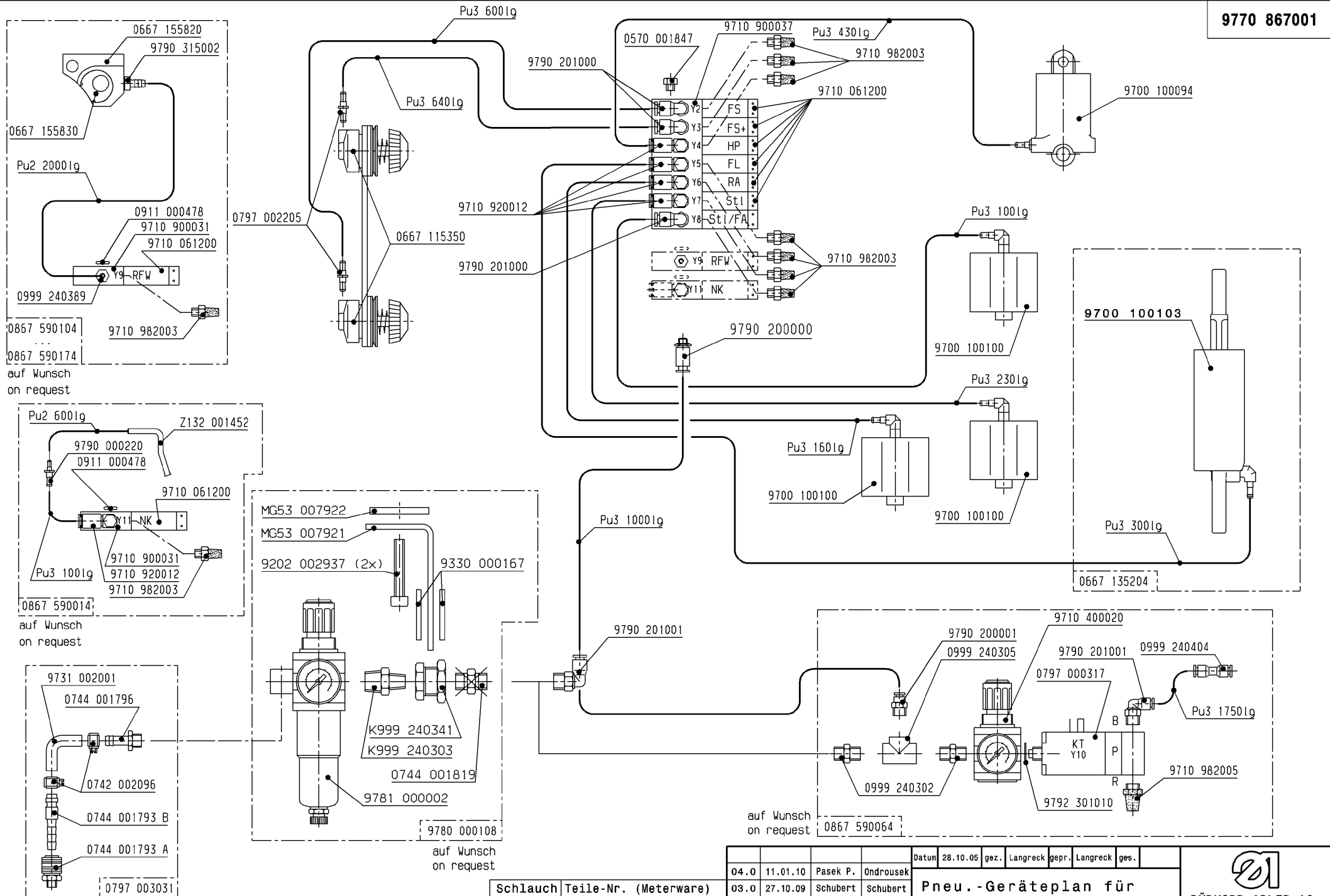

auf Wunsch
on request

auf Wunsch
on request

auf Wunsch
on request

auf Wunsch
on request

auf Wunsch
on request

Schlauch Hose	Teile-Nr. (Meterware) Part-No. (Yarded goods)
PU2	0699 979265
PU3	9731 005004

04.0	11.01.10	Pasek P.	Ondrousek
03.0	27.10.09	Schubert	Schubert
02.0	30.01.08	Schmid	Schubert
01.0	31.10.07	Schmid	Langreck
Änd.	Datum	gez.	gepr.

Datum 28.10.05 gez. Langreck gepr. Langreck ges.
Pneu.-Geräteplan für
Pneu.-Elements-Plan for
0867-...445
0867-2903..

DÜRKOPP ADLER AG
9770 867001
 Blatt 2 Blattz. 7



DÜRKOPP ADLER GmbH

Potsdamer Straße 190

33719 Bielefeld

GERMANY

Phone +49 (0) 521 / 925-00

E-Mail service@duerkopp-adler.com

www.duerkopp-adler.com